

Lincoln University

**College and
Theological Seminary**

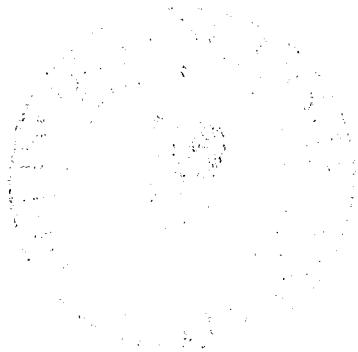

Founded in 1854

**THE OLDEST INSTITUTION FOR THE HIGHER
EDUCATION OF THE NEGRO. THE FIRST
INSTITUTION NAMED FOR ABRAHAM LINCOLN**

Catalogue 1915-1916



LINCOLN UNIVERSITY IN 1914

CATALOGUE
OF
Lincoln University
Chester County, Penna.

SIXTY-FIRST YEAR
1915-1916

Philadelphia:
PRESS OF FERRIS & LEACH
JANUARY 1, 1916

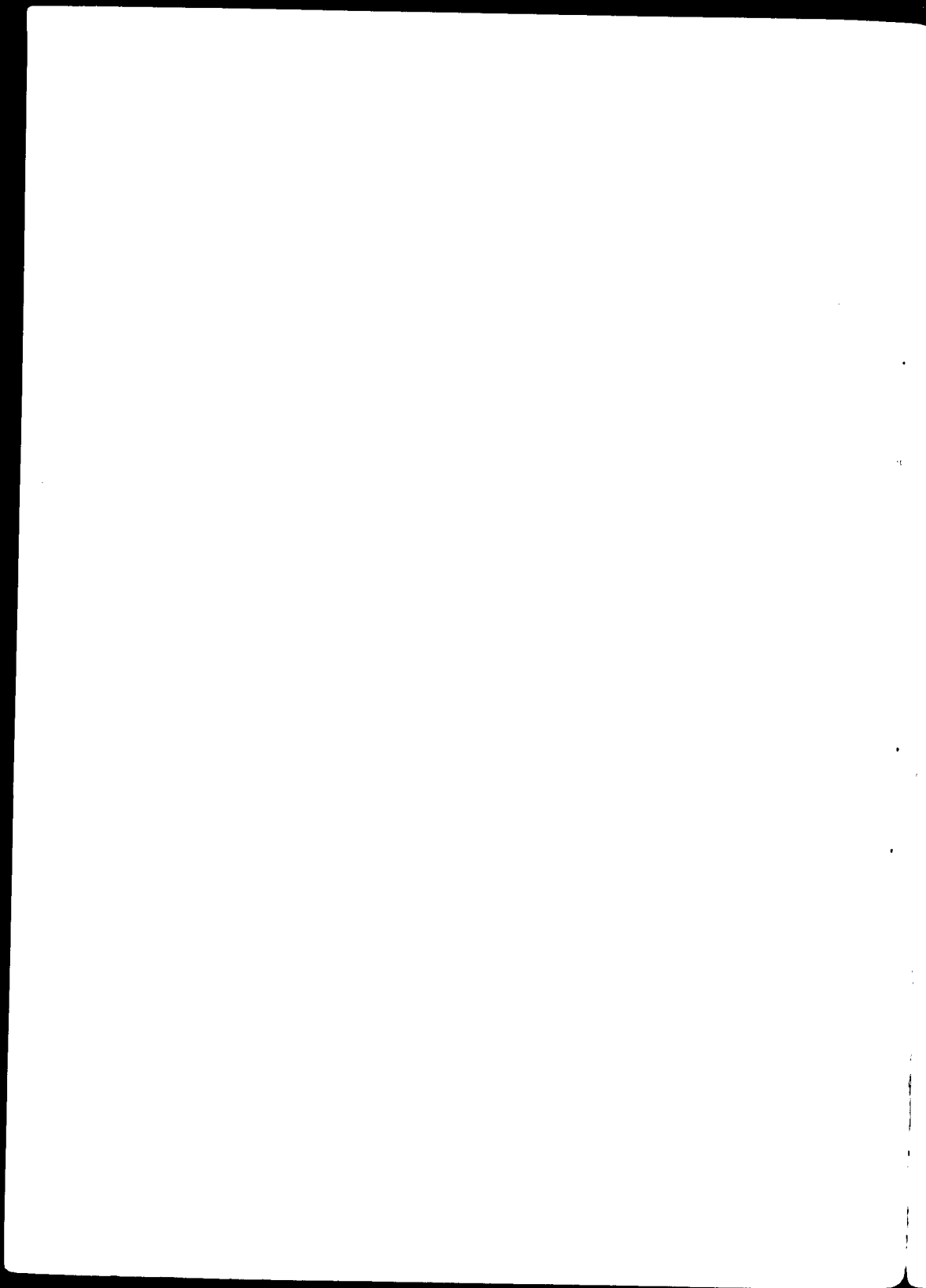

Contents

Calendar	5
PART I. The University	7
Board of Trustees of the University	7
Standing Committees of the Trustees	8
Faculty and Instructors of the University	9
Location of the University	11
Needs of Lincoln University	14
The Alumni	20
PART II. The College	23
Faculty of the College	23
Courses and Degrees	23
Admission Requirements	23
Classification	36
Description of the Courses of Instruction	44
PART III. The Theological Seminary	52
Faculty of the Theological Seminary	52
General Information	52
Admission Requirements	52
Schedule of Studies for the Seminary Year 1915-1916..	57
Names and Description of Courses	59
PART IV. Degrees, Honors, Catalogue of Students	66
Theological Degrees Conferred, 1915	66
Academic Degrees Conferred, 1915	66
Theological Honors and Prizes for the Year 1914-1915..	67
College Honors and Prizes for the Year 1914-1915.....	68
Honor Men	70
Students in the Theological Seminary	73
Students in the College	76

1916

JANUARY

S	M	T	W	T	F	S
..	1
2	3	4	5	6	7	8
9	10	11	12	13	14	15
16	17	18	19	20	21	22
23	24	25	26	27	28	29
30	31

FEBRUARY

S	M	T	W	T	F	S
..	..	1	2	3	4	5
6	7	8	9	10	11	12
13	14	15	16	17	18	19
20	21	22	23	24	25	26
27	28	29
..

MARCH

S	M	T	W	T	F	S
..	1	2	3	4
5	6	7	8	9	10	11
12	13	14	15	16	17	18
19	20	21	22	23	24	25
26	27	28	29	30	31	..
..

APRIL

S	M	T	W	T	F	S
..	1
2	3	4	5	6	7	8
9	10	11	12	13	14	15
16	17	18	19	20	21	22
23	24	25	26	27	28	29
30

MAY

S	M	T	W	T	F	S
..	1	2	3	4	5	6
7	8	9	10	11	12	13
14	15	16	17	18	19	20
21	22	23	24	25	26	27
28	29	30	31

JUNE

S	M	T	W	T	F	S
..	1	2	3
4	5	6	7	8	9	10
11	12	13	14	15	16	17
18	19	20	21	22	23	24
25	26	27	28	29	30	..
..

1916

JULY

S	M	T	W	T	F	S
..	1
2	3	4	5	6	7	8
9	10	11	12	13	14	15
16	17	18	19	20	21	22
23	24	25	26	27	28	29
30	31

AUGUST

S	M	T	W	T	F	S
..	..	1	2	3	4	5
6	7	8	9	10	11	12
13	14	15	16	17	18	19
20	21	22	23	24	25	26
27	28	29	30	31
..

SEPTEMBER

S	M	T	W	T	F	S
..	1	2
3	4	5	6	7	8	9
10	11	12	13	14	15	16
17	18	19	20	21	22	23
24	25	26	27	28	29	30
..

OCTOBER

S	M	T	W	T	F	S
1	2	3	4	5	6	7
8	9	10	11	12	13	14
15	16	17	18	19	20	21
22	23	24	25	26	27	28
29	30	31
..

NOVEMBER

S	M	T	W	T	F	S
..	1	2	3	4
5	6	7	8	9	10	11
12	13	14	15	16	17	18
19	20	21	22	23	24	25
26	27	28	29	30

DECEMBER

S	M	T	W	T	F	S
..	1	2
3	4	5	6	7	8	9
10	11	12	13	14	15	16
17	18	19	20	21	22	23
24	25	26	27	28	29	30
31

1917

JANUARY

S	M	T	W	T	F	S
..	1	2	3	4	5	6
7	8	9	10	11	12	13
14	15	16	17	18	19	20
21	22	23	24	25	26	27
28	29	30	31
..

FEBRUARY

S	M	T	W	T	F	S
..	1	2	3
4	5	6	7	8	9	10
11	12	13	14	15	16	17
18	19	20	21	22	23	24
25	26	27	28
..

MARCH

S	M	T	W	T	F	S
..	1	2	3
4	5	6	7	8	9	10
11	12	13	14	15	16	17
18	19	20	21	22	23	24
25	26	27	28	29	30	31
..

APRIL

S	M	T	W	T	F	S
1	2	3	4	5	6	7
8	9	10	11	12	13	14
15	16	17	18	19	20	21
22	23	24	25	26	27	28
29	30
..

MAY

S	M	T	W	T	F	S
..	..	1	2	3	4	5
6	7	8	9	10	11	12
13	14	15	16	17	18	19
20	21	22	23	24	25	26
27	28	29	30	31
..

JUNE

S	M	T	W	T	F	S
..	1	2
3	4	5	6	7	8	9
10	11	12	13	14	15	16
17	18	19	20	21	22	23
24	25	26	27	28	29	30
..

Calendar

1915

- Sept. 14, Tues. Sixty-first Academic Year in the College and Theological Seminary, 5 p.m.
- Nov. 25, Thurs. Thanksgiving Day: a holiday.
- Dec. 4, Sat. First day for re-examination of conditioned students, University Hall, 9 a.m.
- Dec. 11, Sat. Second day for re-examination of conditioned students, University Hall, 9 a.m.
- Dec. 20, Mon. Mid-year examinations begin in the Theological Seminary.
- Dec. 23, Thurs. Mid-year examinations close in the Theological Seminary.
- Dec. 23, Thurs. Christmas Recess begins: College and Theological Seminary, 3.30 p.m.

1916.

- Jan. 3, Mon. Christmas Recess ends: College and Theological Seminary, 10.30 a.m.
- Jan. 12, Wed. Mid-year examinations begin in the College.
- Jan. 21, Fri. Mid-year examinations close in the College.
- Feb. 12, Sat. Lincoln Day and Assembly's Temperance Contest.
- Feb. 24, Thurs. Day of prayer for Colleges.
- Mar. 4, Sat. First division of Senior Orations: the Chapel, 9 a.m.
- Mar. 11, Sat. Second division of Senior Orations: the Chapel, 9 a.m.
- Mar. 18, Sat. First division of Junior Orations: the Chapel, 9 a.m.
- Mar. 25, Sat. Second division of Junior Orations: the Chapel, 9 a.m.
- April 1, Sat. First day for re-examination of conditioned students, University Hall, 9 a.m.
- April 8, Sat. Second day for re-examination of conditioned students, University Hall, 9 a.m.
- April 14, Fri. Easter Recess begins: College and Theological Seminary, 3.30 p.m.
- April 25, Tues. Easter Recess ends: College and Theological Seminary, 8.15 a.m.
- April 25, Tues. Final examinations begin in the Theological Seminary.

April 28, Fri.	Final examinations close in the Theological Seminary.
April 30, Sun.	Annual Sermon to the Theological Seminary.
May 2, Tues.	Annual Commencement of the Theological Seminary.
May 15, Mon.	Final examinations begin: Senior class in the College.
May 22, Mon.	Final examinations begin: Junior Sophomore, and Freshman classes in the College.
May 24, Wed.	Final examinations close: Senior class in the College.
May 31, Wed.	Final examinations close: Junior, Sophomore, and Freshman classes in the College.
June 1, Thurs.	Anniversary of the Philosophian Society.
June 2, Fri.	Anniversary of the Garnet Literary Association.
June 3, Sat.	The Oddyke Prize Debate: the Chapel, 7.30 p.m.
June 4, Sun.	Baccalaureate Sermon.
June 5, Mon.	Seniors' Class Day.
June 6, Tues.	Annual meeting of the Board of Trustees.
June 6, Tues.	Junior Orator Contest, Livingstone Hall, 10.30 a.m.
June 6, Tues.	Annual Commencement of the College, Livingstone Hall, 2 p.m.
June 6, Tues.	Summer vacation begins in the College, 5 p.m.
Sept. 18, Mon.	} On these two dates, the examinations of new students, and examination of certificates, will take place in University Hall, 9 a.m. and 2 p.m.
Sept. 19, Tues.	
Sept. 19, Tues.	Sixty-second Academic Year begins in the College and Theological Seminary, 5 p.m.
Nov. 30, Thurs.	Thanksgiving Day: a holiday.
Dec. 9, Sat.	First day for re-examination of conditioned students, University Hall, 9 a.m.
Dec. 16, Sat.	Second day for re-examination of conditioned students, University Hall, 9 a.m.
Dec. 19, Tues.	Mid-year examinations begin in the Theological Seminary.
Dec. 22, Fri.	Mid-year examinations close in the Theological Seminary.
Dec. 23, Sat.	Christmas Recess begins: College and Theological Seminary, 3.30 p.m.
1917.	
Jan. 2, Tues.	Christmas Recess ends: College and Theological Seminary, 10.30 a.m.

Part I. The University

The Board of Trustees

Officers

REV. JOHN B. RENDALL, D.D., President, Lincoln University, Pa.
REV. JOHN B. LAIRD, D.D., Vice-President.....Frankford, Pa.
J. EVERTON RAMSEY, Treasurer.....Swarthmore, Pa.
REV. WILLIAM COURTLAND ROBINSON, D.D., Secretary,
Philadelphia, Pa.

Trustees

Term expires June, 1916.

WILLIAM H. SCOTT.....Germantown, Pa.
WILLIAM H. VAIL, M.D.....Newark, N. J.
REV. GEORGE H. TURNER.....Oxford, Pa.

Term expires June, 1917.

J. FRANK BLACK.....Chester, Pa.
REV. CALVIN C. HAYES, D.D.....Johnstown, Pa.

Term expires June, 1918.

REV. WILLIAM COURTLAND ROBINSON, D.D.....Philadelphia, Pa.
REV. ROBERT WATSON, D.D.....New York, N. Y.
REV. JOHN B. RENDALL, D.D.....Lincoln University, Pa.

Term expires June, 1919.

REV. WILLIAM A. HOLLIDAY, D.D.....Plainfield, N. J.
REV. MALCOLM J. McLEOD, D.D.....New York, N. Y.
HENRY L. DAVIS.....Germantown, Pa.

Term expires June, 1920.

J. EVERTON RAMSEY.....Swarthmore, Pa.
CHARLES B. ADAMSON.....Germantown, Pa.

Term expires June, 1921.

REV. JOHN CALHOUN, D.D.....Germantown, Pa.
S. RALSTON DICKEY.....Oxford, Pa.
REV. JOHN B. LAIRD, D.D.....Frankford, Pa.

Term expires June, 1922.

THOMAS W. SYNNOTT.....Wenonah, N. J.
ARTHUR T. PARKE.....West Chester, Pa.
REV. WILLIAM L. McEWAN, D.D.....Pittsburgh, Pa.

Financial Representative

REV. WILLIAM P. WHITE, D.D., Financial Secretary,
923 Witherspoon Building, Philadelphia, Pa.

Faculty and Instructors of the University

REV. JOHN BALLARD RENDALL, D.D., President,
and John H. Cassidy Professor of Classical and Ecclesiastical Latin.

J. CRAIG MILLER, M.D.
Wm. A. Holliday Professor of Physical Science.
Dean of the Faculty of the University.

WALTER LIVINGSTON WRIGHT, A.M.,
Reuben J. Flick Professor of Mathematics.

REV. GEORGE BOGUE CARR, D.D.,
Wm. E. Dodge Professor of Homiletics.

REV. GEORGE JOHNSON, PH.D.
John C. Baldwin Professor of Systematic Theology and Philosophy.

REV. WILLIAM HALLOCK JOHNSON, PH.D., D.D.,
*Charles Avery Professor of Classical and Hellenistic Greek and
New Testament Literature.*

Faculty and Instructors of the University

REV. JAMES CARTER, A.B.

*Isaac N. Rendall Professor of History and Political Economy.
Librarian.*

REV. FRANK HARRIS RIDGLEY, A.M., B.D.

*Henry A. Kerr Professor of Hebrew.
Curator of Library.*

REV. WILLIAM PARKER FINNEY, D.D.,

Professor of Rhetoric and English Literature.

REV. WILLIAM THOMPSON LINN KIEFFER, D.D.

Professor of Pastoral Theology and Christian Evidences.

HAROLD FETTER GRIM, A.B.

Adjunct Professor of Science.

REV. SAMUEL COLGATE HODGE, A.M.

*Mrs. Susan D. Brown Professor of Instruction in the English
Version of the Bible.*

FRANK CARL SHIRLEY, A.B.,

Instructor in Pedagogy.

JAMES WALTER MUIR, A.B.

Instructor in Argumentation.

JOHN DOTH A JONES, A.B.,

Instructor in Classics.

JOHN HENRY WALLER, A.B.

Instructor in English.

JESSE BELL BARBER, A.B.

Instructor in English.

General Information Concerning the University

Purpose. The purpose of the Trustees and Faculty of Lincoln University is to communicate, according to its means, a liberal and Christian education to worthy young men who may become leaders of the colored people.

Location. Lincoln University is situated in Chester County, Pennsylvania, forty-six miles southwest of Philadelphia, and sixty-three miles northeast of Baltimore, at "Lincoln University," a station on the Media Division of the Philadelphia, Baltimore and Washington Railroad. The exact post-office address is "Lincoln University, Pennsylvania."

History. Lincoln University was founded by the Rev. John Miller Dickey, a Presbyterian minister of Oxford, Pa. Its first charter was granted by the State of Pennsylvania, under the title of Ashmun Institute, in 1854. In 1866 the charter was amended, and the name changed to "Lincoln University," the plan being to develop an institution that would impart training in the various professions—Theology, Medicine, Law—in addition to a preparatory department and a collegiate course. The schools of Medicine and Law were begun, but soon discontinued, owing to unforeseen difficulties of location and endowment. The preparatory department was closed in 1893, leaving thus the College and Theological Seminary as departments of the University.

Control. The University is under the control of a Board of Trustees, a self-perpetuating body, consisting of twenty-one members, arranged in seven classes of three each, who hold office for seven years, or until their successors are elected. The officers of the Board consist of a President, a

Vice-President, a Secretary and a Treasurer, elected annually. There are three stated meetings of the Board—on the day of the Theological Commencement, on the day of the College Commencement, and on the third Tuesday of November.

In accordance with the plan of the General Assembly of the Presbyterian Church for the government of Theological Seminaries, the Board of Trustees has put the Theological Seminary of the University under the control of the General Assembly of the Presbyterian Church in the United States of America.

Endowment. The University owns equipment, buildings and grounds of an estimated value of \$350,000; holds productive funds to the amount of \$650,000. The annual expenditures for the session of 1914-1915 were approximately \$50,000.

Equipment. The University owns 145 acres of land, part of which is under cultivation and part forms a campus upon which have been erected the following buildings: UNIVERSITY HALL, built by undesignated funds, is a three-story brick building, containing seventeen large and well-lighted rooms, of which five are at present used as laboratories and lecture rooms for Biology, Chemistry and Physics; THE MARY DOD BROWN MEMORIAL CHAPEL, the gift of the late Mrs. Susan D. Brown, of Princeton, N. J., is a Gothic structure of dark red brick with a square bell-tower. The building contains an audience room capable of seating 400 persons, and a Prayer Hall capable of seating 200. The organ, costing \$2,000, was put in place in 1911; one-half of the cost being contributed by Mr. Andrew Carnegie, and the rest by special subscription. LIVINGSTONE HALL, the gift of the late Mrs. Susan Gorgas, of West Chester, Pa., is a large one-story frame building used for commencement assemblies, and capable of seating one thousand persons. There are four dormitories ASHIMUN HALL and LINCOLN HALL, built by undesignated funds, and CRESSON HALL, the gift of the Freedman's Bureau, under the late General O. O. Howard, are four-story



LINCOLN AND ASHMUN HALL DORMITORIES.



REFECTORY.

HOUSTON HALL.

LIBRARY.

CRESSON HALL.

R



HOSPITAL.

HEAT AND LIGHT PLANT.



LIVINGSTONE HALL.

UNIVERSITY HALL.

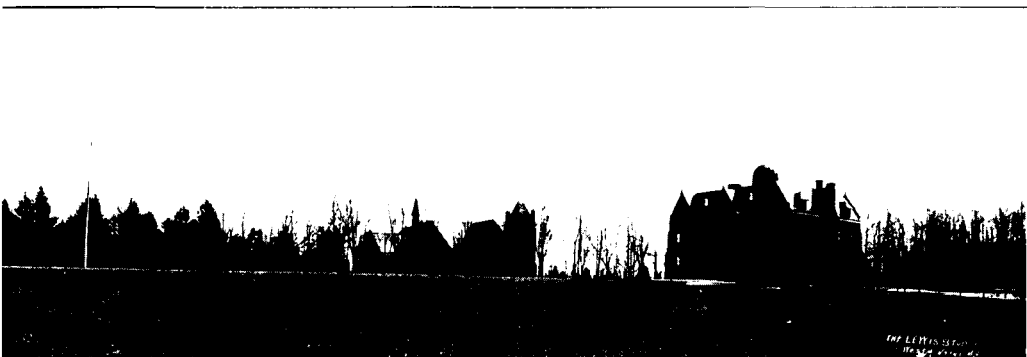

RENDALL FIELD.

CHAPEL.

UNIVERSITY HALL.

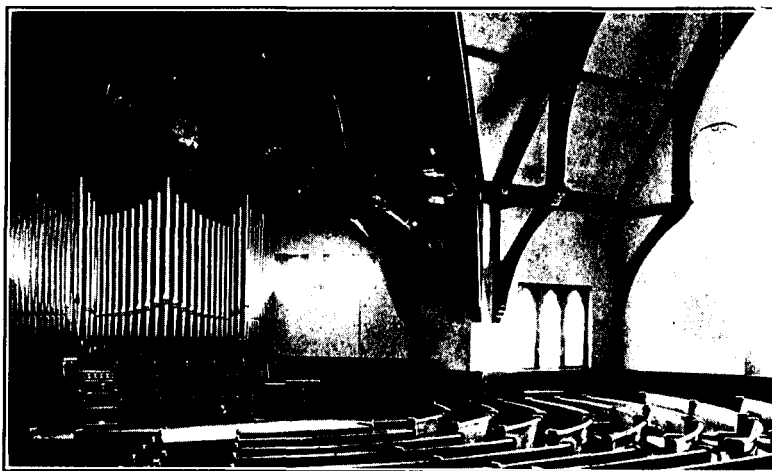

INTERIOR OF CHAPEL.

structures of brick with slate roof, and are for college students. HOUSTON HALL, the gift of the late H. H. Houston, of Philadelphia, Pa., a three-story brick building, is for theological students. All the dormitories are lighted by electricity and heated by steam. Each room is ready furnished for the occupant. THE HARRIET WATSON JONES HOSPITAL, the gift of the late J. M. C. Dickey, of Oxford, Pa., is a two-story frame cottage for the use of students in case of illness or accident. THE McCAULEY REFECTORY, given by the late Dr. Thomas McCauley and Mrs. Mary D. McCauley, is a three-story brick building used as the university dining hall. It contains kitchens, dining-room, rooms for visitors and a residence for the steward. THE VAIL MEMORIAL LIBRARY, the gift of William H. Vail, M.D., of Newark, N. J., comprises a stack-room, consulting-room and reading-room, with a large basement used as a receiving-room, all of fireproof construction. In addition, there is a two-story building of buff brick, the first story of which is used as a lavatory, and the second as a gymnasium. The Central Heating and Lighting Plant contains three boilers of 100 horsepower each; two dynamos, of 75 Kilowatt and 35 Kilowatt capacity, respectively, and a steam pump. There are twelve dwelling-houses on the campus, used as residences for professors and other officers of the University.

The equipment for science consists of one room, with much valuable physical apparatus, used as a lecture and demonstration room in Physics; one room equipped as a laboratory of Physics; one Chemical lecture room; one Chemical Laboratory, with eighteen tables and all the apparatus for a thorough course; one room with charts, models and minerals used as a lecture and demonstration room in Biology and Geology; one room equipped as a laboratory of Biology. The practical work in astronomy is carried on in a small observatory. The principal instruments are: An equatorial of five and one-quarter inch aperture, by John Byrne, with right ascension and declination circles, and driving clock, mounted on a pier of solid masonry; a telescope of four-inch aperture, by Secretan, equa-

torially mounted; a two-inch transit instrument on pier, sextants and electric clocks, sidereal and solar.

The number of volumes now on the Catalogue of the Library is 13,201. During the year 1915 there were added by gift and purchase, 1,213. The reading room is well supplied with the latest works of reference, current periodicals and daily papers.

Needs. The University needs a "Christian Association Hall," of an estimated cost of \$50,000. The College needs a "Hall of Science," costing \$50,000, and the income from an endowment of \$10,000 to purchase annually the necessary apparatus and supplies; a Dormitory for students is needed, costing \$50,000, and a Residence for a professor, costing \$5,000. Endowment of \$10,000 is needed for the Library; endowment of \$30,000 is needed for the Chair of Rhetoric and English Literature, and of \$30,000 for a Chair of Modern Languages. In addition, thirty scholarships of \$2,500 each are needed. The Theological Seminary needs additional endowment of existing chairs, \$10,000 each, and ten scholarships of \$2,500 each.

Benevolent friends wishing to aid the negro through the agency of Lincoln University may address their contributions or inquiries to the President, J. B. Rendall, D.D., or to the Rev. W. P. White, D.D., 923 Witherspoon Building, Philadelphia, Pa., or to Mr. J. Everton Ramsey, Treasurer, Swarthmore, Pa.

In the preparation of wills, when it is intended to make bequests to Lincoln University, care should be taken to use the exact corporate name as known and recognized in the courts of law, namely, "Lincoln University," and to add its location—in Chester County, Pennsylvania.

Remembrance of the University in the form of annuities is most gratefully received, the donors to receive an income during their life and the gift to accrue then to the benefit of the University.

Since the last catalogue was published, there has been received for endowment from the estate of the late Mrs. Emily Moir, New York, \$12,400.

Lectures. During the year lectures and special sermons are delivered to the student body. Since the last catalogue was issued, the following speakers have been heard:

Miss Evelyn Henderson, Lawson, W. Va., "Work Among Mountaineers."

Rev. George E. Gillespie, Coatesville, Pa., and Rev. Josiah H. Crawford, Wilmington, Del., Vocation Week Addresses.

President Edward Earl Sparks, LL.D., State College, Pa., Lincoln Day Address.

W. P. Poole, Jr., West Chester, Pa., and A. E. Townsend, Oxford, Pa., "The Bell Telephone Transcontinental Line." Illustrated.

Dr. Jesse E. Moreland, General Secretary Y. M. C. A., Washington, D. C., address on Y. M. C. A. work.

President J. Ross Stevenson, D.D., Princeton Theological Seminary, annual sermon to the Theological Seminary.

Hon. Ernest Lyon, Liberian Consul General, Baltimore, Md., "Genius Characteristics, and Contribution of the Black Race to the Civilizations of Mankind."

Hon. M. Clyde Kelly, Pittsburgh, Pa., Commencement Day Address.

Rev. F. J. Hort, Philadelphia, Pa., "Evangelistic Work."

Rev. J. G. Noordewier, New London, Pa., and Rev. David Tully, D.D., Media, Pa. addresses before the College Ministerium."

Rev. J. U. Selwyn Toms, Seoul, Korea, illustrated lecture on mission work in Korea.

Rev. George P. Donehoo, D.D., Coudersport, Pa., Synod Visitor, Chapel Address.

Dean G. Lake Imes, Phelps Bible School, Tuskegee Institute, Ala., Chapel Address.

- Rev. Henry S. Barnum, D.D., Constantinople, Turkey,
Addresses on Mission Work in Asia Minor.
- Rev. Samuel D. Price, Camden, N. J., illustrated lecture
on utilization of waste material in Sunday-school work.
- Prof. George Johnson, illustrated lecture on Social As-
pects of Foreign Missions.
- Rev. Edwin Reinke, D.D., Philadelphia, Pa., address on
temperance work.
- Prof. John D. Davis, D.D., Princeton, N. J., "Our Lord's
Last Week." Illustrated.
- Rev. Wm. L. Smith, Chula, Va., Sermon.
- Rev. Theodore A. Elmer, Marsovan, Turkey, "The Ar-
menian Atrocities."
- Rev. John S. Chandler, Madura, India, chairman of Tamil
Lexicon Committee. "Mission Work in India."
- Prof. Wm. P. Finney, D.D., two illustrated lectures on the
Holy Land.
- Rev. R. Howard Taylor, Philadelphia, Pa., address before
the College Ministerium.

Donors. During the last academic year the following have
given books or funds for the increase of the library:

- Advisory Committee of Finance Reform.
- Prof. James Carter, Lincoln University, Pa.
- Mr. Evarist C. Cezair, Lincoln University, Pa.
- Mrs. Stephen W. Dana, Philadelphia, Pa.
- Mr. R. E. Flickinger, Rockwell City, Iowa.
- Rev. William Elliot Griffis, D.D., Ithaca, N. Y.
- Prof. Samuel C. Hodge, Lincoln University, Pa.
- Mr. Ford Madox Hueffer, Winchelsea, England.
- Prof. George Johnson, Ph.D., Lincoln University.
- Rev. Robert Hamill Nassau, D.D., Ambler, Pa.
- Sir Gilbert Parker, London, England.
- President John B. Rendall, D.D., Lincoln University, Pa.
- Mr. Henry W. Shoemaker, New York, N. Y.
- Miss Mary A. Sterrett, West Philadelphia, Pa.

The following have given books for distribution among the students:

Mr. George A. Tyson, Philadelphia, Pa.

Mr. H. H. Houston, Philadelphia, Pa.

Ashmun Church. The Ashmun Church was founded by the Presbytery of Chester as a church home for students during their college life. While it is organized as a Presbyterian church, members of all evangelical denominations are received, and letters of dismission to churches of other denominations are given when they leave the University.

Student Societies. The following societies are open to students of the University irrespective of department:

The Young Men's Christian Association.—This society has been in existence for many years. It is in organic connection with the Pennsylvania State Association, and co-operates with the Association in the Southern States. One department of its work is a Summer League to enlist students of the University in personal effort for social uplift during the summer vacation.

The Christian Endeavor Society, connected with the Ashmun Church, holds weekly meetings and co-operates with the other agencies in throwing around the students the safeguards of religion.

The Athletic Association is intended to promote the physical welfare of the students and to supervise all athletic sports and games. The conduct of the Association is by means of a Board of Officers working in connection with the Faculty Committee on Athletics. Membership is voluntary. The campus, with its football field, baseball diamond and tennis courts, provides ample opportunity for healthful exercise.

The British Association is composed of students from the British possessions in South America and South Africa.

Secret Societies. All secret societies are prohibited by regulation of the Board of Trustees.

Report of the Executive Commission of the Synod of Pennsylvania. The Chairman of your Committee visited Lincoln University on October 21 and 22, and inspected the various buildings and attended the regular class-room recitations.

As this visit was made at a time when the University was at work, and not dressed up for parade, your committee had a very good opportunity to observe the Faculty and student body in the regular, daily administration of the University.

The work which this historic institution is doing is too little known and appreciated by the churches at large.

The morning devotional exercises in the beautiful chapel were most interesting—the singing being especially so. There are now about 200 students attending the classes in the University, 50 of these being in the theological department.

The buildings are kept in a clean and orderly condition. The splendid library, with its fine collection of books and periodicals, is much used by the students.

A great need of the University at present is a building for the use of the students as a center for the religious and social activity of the University.

Your committee congratulates Dr. Rendall and his whole corps of helpers upon the fine work which Lincoln University is doing, and because of its unshaken fidelity to the Presbyterian Church.

We commend Lincoln University to the churches of the Synod of Pennsylvania for larger gifts and greater interest.

GEORGE P. DONEHO, *Chairman.*

Report of the Standing Committee on Freedmen.

This report, presented to the Synod of Pennsylvania at Scranton, October 28, 1915, by the Rev. C. R. Williamson, Ph.D., West Chester, Pa., was, in part, as follows:

The great need of the colored race, as of every race, is leadership. Everywhere, and always, the saving force is personality. The colored race to-day stands in direct need of men

LINCOLN UNIVERSITY IN 1865.

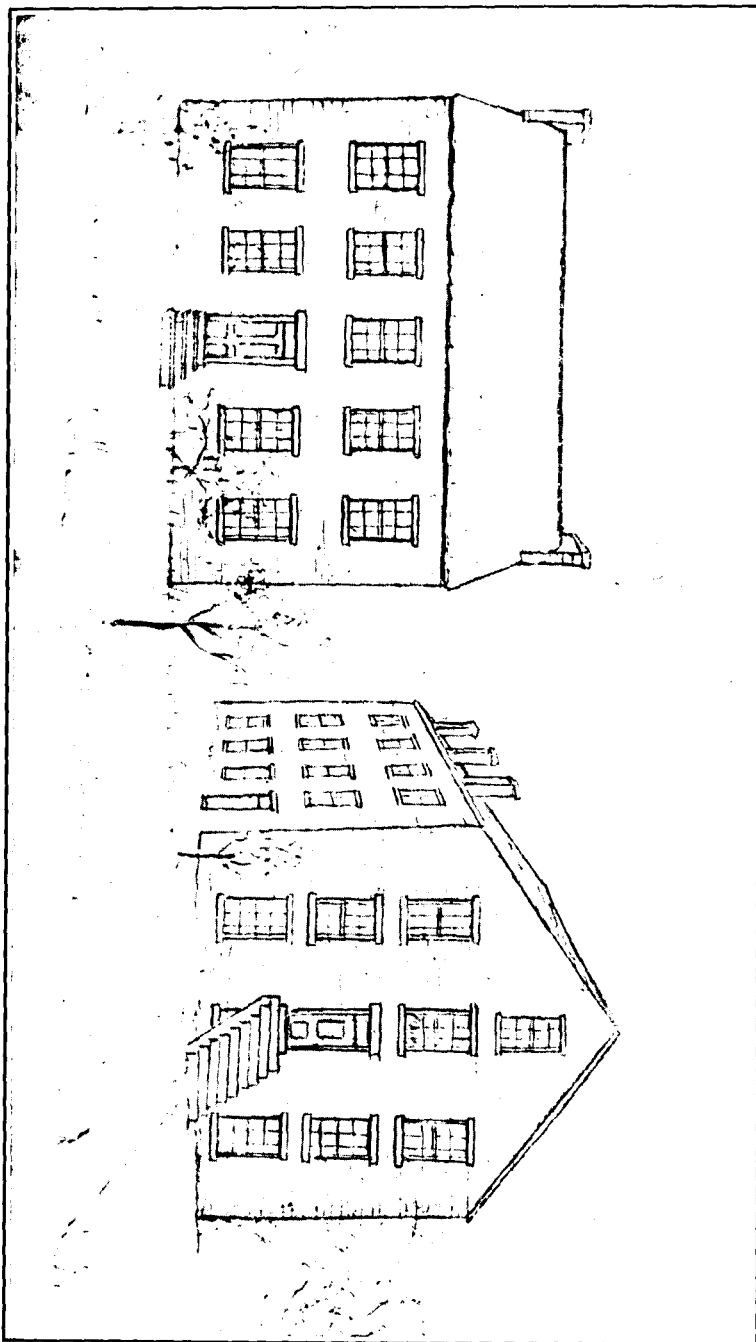

and women fitted by divine grace and human education to stand alone in the isolation of these moral wastes, with power to lift their brothers and sisters to those higher levels of life, which they have won and kept. The Church has two schools for the training of men for such Christlike leadership: Biddle, in the South, and Lincoln, in the North.

I am not sure that we appreciate what a fountain of living influence Lincoln has been to the Southland. I have not heard of Rome sending out any black Pauls, but I know of many Timothys who went down into the dark valleys of lowly and self-sacrificing service, in the spirit of Paul; many black Elishas, who went down, with the mantle of Isaac N. Rendall upon them fitted by the never-failing vision of his life and love for the black man, fitted by the memory of his words to them and by his hopes for them of Christlike service for their fellows.

Every year, for four years now, I take a friend of mine, an able lawyer, and also an Episcopalian, to Lincoln. The Commencement occasion has a kind of fascination for him. Those young men going out so splendidly equipped, those old men coming back with their wonderful stories and with the mark of character and achievement upon them, present a type of the race he has not seen in the law courts and in the political arena, and it spells for him hope and victory for the race.

Our Church's program is adequate for all the needs of the colored race. No other agency can apply your gifts so wisely and so economically as she can. Let us, therefore, divert all our gifts into this channel and let us consecrate them to the uncompleted task to which our Church was dedicated fifty years ago, to the end that multitudes of men, women and children may, through their instrumentality, be speedily saved, and Christ may roll back from the soul of the black man the dark reproach which clouds his manhood and blocks his progress.

Residence of Students. An analysis of the geographical distribution of the students, the names of whom are printed in the present catalogue, is as follows:

SOUTH ATLANTIC STATES.		NORTH ATLANTIC STATES.	
Georgia	29	Pennsylvania	27
North Carolina	22	New Jersey	9
Virginia	18	New York	4
South Carolina	17	Total	40
Maryland	16		
Delaware	4	NORTH CENTRAL STATES.	
Florida	4	Michigan	1
West Virginia	2		
Total	112	NEW ENGLAND STATES.	
SOUTH CENTRAL STATES.		Massachusetts	2
Tennessee	9	FOREIGN COUNTRIES.	
Texas	6	British West Indies	16
Mississippi	6	South America	6
Alabama	3	South Africa	3
Arkansas	3	Danish West Indies	1
Kentucky	3	Total	26
Oklahoma	1	Sum total	212
Total	31		

The Alumni. The Alumni Association of Lincoln University meets annually in connection with the Commencement in June. The officers are: President, Dr. George Cannon, 354 Pacific Avenue, Jersey City, N. J.; Secretary, Rev. John T. Colbert, 129 South Federal Street, Chambersburg, Pa.; Treasurer, Rev. John W. Lee, D.D., 741 South Seventeenth Street, Philadelphia, Pa.

In its sixty years of history, Lincoln University has had 1,584 students in its College, 1,033 of whom have received the degree of A.B., and 596 students in its Theological Seminary, 312 of whom have received the degree of S.T.B.

The statistics gathered for the Alumni Catalogue, first published in 1912, show that of 1,487 Alumni, there were 656 ministers of all denominations; 263 doctors (including dentists and druggists); 255 teachers; 227 in business of all kinds, and 86 lawyers.

The geographical distribution of the Alumni may be known from the following table in which the location in 1911 of 1,000 former students is given:

NORTH ATLANTIC DIVISION.		SOUTH CENTRAL DIVISION.	
NEW ENGLAND.		EASTERN SOUTH CENTRAL.	
Massachusetts	22	Kentucky	16
Rhode Island	4	Tennessee	19
Connecticut	8	Alabama	19
		Mississippi	5
Total	34	Total	59
SOUTHERN NORTH ATLANTIC.		WESTERN SOUTH CENTRAL.	
New York	58	Louisiana	2
New Jersey	75	Arkansas	24
Pennsylvania	175	Oklahoma	15
		Texas	21
Total	308	Total	62
SOUTH ATLANTIC DIVISION.		WESTERN DIVISION.	
NORTHERN SOUTH ATLANTIC.		ROCKY' MOUNTAIN.	
Delaware	21	Montana	1
Maryland	71	Colorado	1
District of Columbia	37		
Virginia	54	Total	2
West Virginia	18		
Total	201	PACIFIC.	
SOUTHERN SOUTH ATLANTIC.		Washington	4
North Carolina	107	Oregon	2
South Carolina	51	California	5
Georgia	51		
Florida	9	Total	11
Total	218	Sum total	951
NORTH CENTRAL DIVISION.		FOREIGN COUNTRIES.	
EASTERN NORTH CENTRAL.		Liberia	21
Ohio	11	South Africa	15
Indiana	5	British West Indies	3
Illinois	11	Porto Rico	2
Michigan	6	Cuba	2
Total	33	Canada	2
WESTERN NORTH CENTRAL.		England	1
Minnesota	3	Haiti	1
Iowa	3	Panama	1
Missouri	13	Scotland	1
Nebraska	2		
Kansas	2	Total	49
Total	23	Sum total	1000

From this it will be seen that the distribution of the graduates living in the United States in 1911 was: 36 per cent. in the Northern States, 56.8 per cent. in the Southern States, 5.9 per cent. in the North Central States, 1.3 per cent. in the Western States.

The Alumni Catalogue will be published again in 1916, and the co-operation of all the Alumni is desired in making it a complete and accurate record of all who have been at Lincoln University. The editor is President J. B. Rendall, D.D., Lincoln University, Pa., to whom all information should be sent.



LIVINGSTONE HALL.

UNIVERSITY HALL.

Part II. The College

Faculty

President Rendall.

Dean Johnson.

Professors Miller, Wright, *Registrar*; W. H. Johnson, Carter, Ridgley, Finney, Hodge.

Adjunct Professor Grim.

Instructors Shirley, Muir, Jones, Waller, Barber.

Courses and Degrees. The College Faculty, as at present organized, conduct courses in Arts and Science.

The degree of Bachelor of Arts (A.B.) or Bachelor of Science (B.S.) is conferred on graduation upon students who, in addition to meeting the requirements for entrance, have completed sixty year-hours of work, a year-hour being the completion of one hour a week of lecture or recitation for one year or two hours of laboratory work a week for one year. The degree of Master of Arts (A.M.) is conferred on students of the Theological Seminary, already in possession of the Bachelor of Arts degree, who complete six year-hours of graduate work. A thesis may also be required. This degree is not conferred until at least two years after graduation from College.

The College is approved by the College and University Council of the State of Pennsylvania.

Admission Requirements. A candidate for admission to the College enters either (1) by examination; (2) upon school record, or (3) upon suitable evidence of work done at other colleges. Those who desire to enter on school record should apply for blank forms on which the necessary information may be placed. Those who desire to enter on evidence

of work done at other colleges, and who are, therefore, candidates for advanced standing, must present a letter of honorable dismissal, signed by the proper authorities, as well as certificates to show what work they have completed.

In all cases the credentials of the candidates must be approved by the Committee on Admission.

Admission to the Freshman Class. Candidates for admission to the Freshman Class must present evidence of good moral character, and be at least fifteen years of age, and must meet the scholarship requirements explained below.

For unconditional entrance to the Freshman Class fifteen units of preparatory work are required. A "unit" represents a year's study in any subject in a secondary school. Assuming that the length of the school year is from thirty-six to forty weeks, that a period is from forty to sixty minutes in length, and that the study is pursued for four or five periods a week, a satisfactory year's work in any subject cannot be accomplished in less than one hundred and twenty sixty-minute hours, or their equivalent. Under usual conditions, therefore, this work cannot be completed successfully in less than four years of High School work after finishing the eighth grade of the Grammar School.

Candidates for the degree of A.B. must present $10\frac{1}{2}$ units, as follows: English (3), History (2), Ancient Language ($3\frac{1}{2}$), Mathematics (2).

Candidates for the degree of B.S. must present 11 units, as follows: English (3), History (2), Ancient Language (2), Modern Language (2), Mathematics (2).

The remaining units necessary to make up the total of fifteen may be chosen from the subjects in the following list: Latin, Greek, French (Elementary or Intermediate), German (Elementary or Intermediate), Spanish, Mathematics (Advanced Algebra, Solid Geometry, Trigonometry), Physics, Chemistry, Botany, Geography, Zoology, Bible.

Definition of Entrance Requirements. The following definitions of entrance requirements are abridged (except where indicated by footnotes) from Document No. 72, December 1, 1915, of the College Entrance Examination Board, which may be obtained on payment of ten cents by addressing the Secretary, Post-office Sub-station 84, New York, N. Y.

All candidates for the Freshman class are expected to adhere closely to the entrance requirements as defined below. All who apply for admission on examination will be asked questions based on these requirements. No certificate of school work will be acceptable unless it shows that the definition of each subject has been kept in view throughout the preparatory period. Therefore all schools preparing candidates for Lincoln University are strongly urged to obtain a copy of this syllabus and to follow its directions exactly.

ENGLISH. [1915-1919.]

The study of English in school has two main objects: (1) command of correct and clear English spoken and written; (2) ability to read with accuracy, intelligence, and appreciation. The first object requires instruction in grammar and composition. The second object is sought by means of two lists of books, headed respectively *reading* and *study*.

A. One unit. In grammar and composition the requirement implies a knowledge of the relation of the various parts of a sentence to one another, the construction of individual words in a sentence of reasonable difficulty, and those good usages of modern English, which one should know in distinction from current errors. In composition the candidate should be able to write essays developing a theme through several paragraphs.

The preparatory work in English A will require instruction in grammar and composition. English grammar should be reviewed in the secondary school, and correct spelling and grammatical accuracy should be rigorously exacted in connection with all written work. The principles of English composition governing punctuation, the use of words, sentences and paragraphs should be thoroughly mastered; and practice in composition: letter writing, narrative, description, and easy exposition and argument should extend throughout the secondary school period.

B. 1. One unit. A knowledge and appreciation of literature gained from the reading of at least ten literary masterpieces, two selections from each of the following five groups:

GROUP I.—CLASSICS IN TRANSLATION.

The *Old Testament*, comprising at least the chief narrative episodes in Genesis, Exodus, Joshua, Judges, Samuel, Kings, and Daniel, together with the books of Ruth and Esther.

The *Odyssey*, with the omission, if desired, of Books I, II, III, IV, V, XV, XVI, XVII, XXI.

The *Iliad*, with the omission, if desired, of Books XI, XIII, XIV, XV, XVII, XXI.

The *Aeneid*.

The *Odyssey*, *Iliad* and *Aeneid* should be read in English translations of recognized literary excellence.

For any selection from this group a selection from any other group may be substituted.

GROUP II.—SHAKESPEARE.

<i>Midsummer Night's Dream,</i>	<i>Richard II,</i>	} If not chosen for study under B 2.
<i>Merchant of Venice,</i>	<i>Richard III,</i>	
<i>As You Like It,</i>	<i>Henry V,</i>	
<i>Twelfth Night,</i>	<i>Coriolanus,</i>	
<i>The Tempest,</i>	<i>Julius Caesar,</i>	
<i>Romco and Julict,</i>	<i>Macbeth,</i>	
<i>King John,</i>	<i>Hamlet.</i>	

GROUP III.—PROSE FICTION.

Malory: *Morte d'Arthur* (about 100 pages).
 Bunyan: *Pilgrim's Progress, Part I.*
 Swift: *Gulliver's Travels* (voyages to Lilliput and to Brobdingnag).
 Defoe: *Robinson Crusoe, Part I.*
 Goldsmith: *Vicar of Wakefield.*
 Frances Burney: *Evelina.*
 Scott's Novels: any one.
 Jane Austen's Novels: any one.
 Maria Edgeworth: *Castle Rackrent*, or *The Absentee.*
 Dickens' Novels: any one.
 Thackeray's Novels: any one.
 George Eliot's Novels: any one.
 Mrs. Gaskell: *Cranford.*
 Kingsley: *Westward Ho!* or *Hereward, the Wake.*
 Reade: *The Cloister and the Hearth.*
 Blackmore: *Lorna Doone.*
 Hughes: *Tom Brown's Schooldays.*
 Stevenson: *Treasure Island* or *Kidnapped*, or *Master of Ballantrae.*
 Cooper's Novels: any one.
 Poe: *Selected Tales.*
 Hawthorne: *The House of the Seven Gables*, or *Twice Told Tales*,
 or *Mosses from an Old Manse.*
 A collection of *Short Stories* by various standard writers.

GROUP IV.—ESSAYS, BIOGRAPHY, ETC.

Addison and Steele: *The Sir Roger de Coverley Papers*, or Selections
 from the *Tatler* and *Spectator* (about 200 pages).
 Boswell: Selections from the *Life of Johnson* (about 200 pages).
 Franklin: *Autobiography.*
 Irving: Selections from the *Sketch Book* (about 200 pages), or
Life of Goldsmith.
 Southey: *Life of Nelson.*
 Lamb: Selections from the *Essays of Elia* (about 100 pages).

- Lockhart: Selections from the *Life of Scott* (about 200 pages).
- Thackeray: Lectures on *Swift, Addison, and Steele in the English Humorists*.
- Macaulay: Any one of the following essays: *Lord Clive, Warren Hastings, Milton, Addison, Goldsmith, Frederic the Great, Madame d'Arblay*.
- Trevelyan: Selections from the *Life of Macaulay* (about 200 pages).
- Ruskin: *Sesame and Lilies, or Selections* (about 150 pages).
- Dana: *Two Years before the Mast*.
- Lincoln: *Selections*, including at least the two Inaugurals, the Speeches in Independence Hall and at Gettysburg, the Last Public Address, the Letter to Horace Greely, together with a brief memoir or estimate of Lincoln.
- Parkman: *The Oregon Trail*.
- Thoreau: *Walden*.
- Lowell: *Selected Essays* (about 150 pages).
- Ruskin: *The Autocrat of the Breakfast Table*.
- Stevenson: *An Inland Voyage* and *Travels with a Donkey*.
- Huxley: *Autobiography* and Selections from *Lay Sermons*, including the addresses on *Improving Natural Knowledge, A Liberal Education, and A Piece of Chalk*.
- A collection of *Essays* by Bacon, Lamb, DeQuincey, Hazlitt, Emerson, and later writers.
- A collection of *Letters* by various standard writers.
- Washington: *Up from Slavery*.*

GROUP V.—POETRY.

- Palgrave's *Golden Treasury (First Series): Books II and III*, with special attention to Dryden, Collins, Gray, Cowper, and Burns.
- Palgrave's *Golden Treasury (First Series): Book IV*, with special attention to Wordsworth, Keats, and Shelley (if not chosen for study under B. 2.).
- Goldsmith: *The Traveller* and *The Deserted Village*.
- Pope: *The Rape of the Lock*.
- A collection of English and Scottish Ballads, as, for example, some *Robin Hood Ballads, The Battle of Otterburn, King Estmere, Young Beichan, Bewick and Grahame, Sir Patrick Spens*, and a selection from later ballads.
- Coleridge: *The Ancient Mariner, Christabel, and Kubla Khan*.
- Byron: *Childe Harold, Canto III or IV, and The Prisoner of Chillon*.
- Scott: *The Lady of the Lake, or Marmion*.
- Macaulay: *The Lays of Ancient Rome, The Battle of Naseby, The Armada, Ivory*.
- Tennyson: *The Princess, or Garth and Lynette, Lancelot and Elaine, and The Passing of Arthur*.
- Browning: *Cavalier Tunes, The Lost Leader, How They Brought the Good News from Ghent to Aix, Home Thoughts from Abroad, Home Thoughts from the Sea, Incident of the French Camp, Herve Riel, Pheidippides, My Last Duchess, Up at a Villa, Down in the City, The Italian in England, The Patriot, The Pied Piper, "De Gustibus," Instans Tyrannus*.

* Not in the list of the C. E. B.

Arnold: *Sohrab and Rustum*, and *The Forsaken Merman*.
 Selections from *American Poetry*, with special attention to Poe,
 Lowell, Longfellow, and Whittier.

The candidate will be required to submit a list of the books read
 in preparation for the examination; but this list will not be made the
 basis of detailed questions.

In preparation for this examination the candidate should read the books care-
 fully, but his attention should not be so fixed upon details that he fails to appreciate
 the main purpose and charm of what he reads.

B. 2. One unit. A test on certain books prescribed for study
 as follows. These books are arranged in four groups, from each of
 which one selection is to be made.

GROUP I.—DRAMA.

Shakespeare: *Julius Caesar*, *Macbeth*, *Hamlet*.

GROUP II.—POETRY.

Milton: *L'Allegro*, *Il Penseroso*, and either *Comus* or *Lycidas*.
 Tennyson: *The Coming of Arthur*, *The Holy Grail*, and *The Passing
 of Arthur*.

The selections from Wordsworth, Keats, and Shelley in *Book IV* of
 Palgrave's *Golden Treasury (First Series)*.

GROUP III.—ORATORY.

Burke: *Speech on Conciliation with America*.
 Macaulay's *Two Speeches on Copyright*, and Lincoln's *Speech at
 Cooper Union*.
 Washington's *Farewell Address* and Webster's *First Bunker Hill
 Oration*.

GROUP IV.—ESSAYS.

Carlyle: *Essay on Burns*, with a selection from Burns's *Poems*.
 Emerson: *Essay on Manners*.

In preparation for this examination the candidate should study the books selected,
 with special attention to form and style, the exact meaning of words and phrases,
 and the understanding of allusions.

HISTORY.

A. Ancient History. 1 unit.

With special reference to Greek and Roman history, and
 including also a short introductory study of the more
 ancient nations and the chief events of the early Middle
 Ages, down to the death of Charlemagne (814).

B. Mediaeval and Modern European History. 1 unit.

From the death of Charlemagne to the present time.

C. English History. 1 unit.

D. American History and Civil Government. 1 unit.

The preparation of candidates for this examination should include the study of
 an accurate textbook, supplemented by collateral reading. Geographical knowledge
 ought to be such as to enable the candidate to draw an outline map to illustrate
 his answers when necessary. The attention of teachers is called to the report of
 the Committee of Five to the American Historical Society, "The Study of History
 in the Secondary Schools" (New York, The Macmillan Company, 1911. Price, .25).

LATIN.

As a tentative assignment of values, 1, 2, 4, and 5 are counted as one unit each, 3 as two units, and 6 as one-half unit; but 3 has no assigned value unless offered alone, 1, 2, and 6 have no assigned values unless offered with 4 or 5, and in no case is the total requirement to be counted as more than four units.

It is understood that this assignment of values will be reconsidered after the requirements have had a year or two of trial.

1. Grammar.

The examination will presuppose the reading of the required amount of prose (see I, 1 and 2), including the prose works prescribed (see II, 2).

2. Elementary Prose Composition.

The examination will presuppose the reading of the required amount of prose (see I, 1 and 2), including the prose works prescribed (see II, 2).

3. Second Year Latin.

This examination is offered primarily for candidates intending to enter colleges which require only two years of Latin or accept so much as a complete preparatory course. It will presuppose reading not less in amount than Cæsar, *Gallie War*, I-IV, selected by the schools from Cæsar (*Gallie War* and *Civil War*) and Nepos (*Lives*); but the passages set will be chosen with a view to sight translation. The paper will include easy grammatical questions and some simple composition.

4. Cicero (orations for the Manilian Law and for Archias) and Sight Translation of Prose. The examination will presuppose the reading of the required amount of prose (see I, 1 and 2).

5. Vergil (*Æneid*, I, II, and either IV or VI, at the option of the candidate) and Sight Translation of Poetry. The examination will presuppose the reading of the required amount of poetry (see I, 1 and 2).

6. Advanced Prose Composition.

In preparing for the requirement in Latin, exercises in sight translation should begin with the first lessons. The translation should not be a mere loose paraphrase but a faithful reproduction of the meaning expressed in clear and natural English. The preparatory work should also include reading aloud, writing from dictation, and translation from teacher's reading. Suitable passages should be learned by heart. There should be systematic work in composition throughout the entire period of preparatory study.

GREEK.

A. Grammar.

$\frac{1}{2}$ unit.

The inflections; the simpler rules for composition and derivation of words; syntax of cases and of the verbs; structure of sentences in general, with particular regard to relative and conditional sentences, indirect discourse, and the subjunctive.

- B. Elementary Prose Composition. ½ unit.
 Consisting principally of detached sentences to illustrate and apply grammatical constructions. The requirement in grammar and prose composition should be based on the first two books of Xenophon's *Anabasis*.
- C. Xenophon. 1 unit.
 The first four books of the *Anabasis*.
- D. Homer. 1 unit.
Iliad, 1-III: The first three books of the *Iliad* (omitting II, 494-end), and the Homeric construction, form, and prosody.

To meet the requirements outlined above, the candidate should have systematic work in Greek extending through three school years. There should be constant practice in reading aloud and in hearing the language read before translating into English. Even after the first book is finished, the study of grammar, with constant practice in writing Greek should be maintained throughout the course.

FRENCH.

- A. Elementary French. 2 units.
 This includes two years' work in the preparatory school and requires the ability to pronounce French accurately, to read at sight easy French prose, to put into French simple English sentences taken from the language of everyday life or based upon a portion of the French text read, and to answer questions on the rudiments of the grammar.
- B. Intermediate French. 1 unit.
 This requirement means a third year of instruction in which 400 to 600 pages of French of ordinary difficulty are read; practice in French paraphrases; grammar study; writing from dictation.

GERMAN.

- A. Elementary German. 2 units.
 This requirement presupposes two years' preparatory work and demands the ability to read a passage of very easy dialogue or narrative prose, help being given upon unusual words and construction, to put into German short English sentences taken from the language of everyday life or based upon the text given for translation, and to answer questions upon the rudiments of the grammar.
- B. Intermediate German. 1 unit.
 This requirement means the reading of about 400 pages of moderately difficult prose and poetry; practice in giving abstracts of what is read; grammar drill on less usual strong verbs; word order; word formation.

SPANISH.

A. Elementary Spanish. 2 units.

The elementary course is supposed to extend over two years of school work. The examination will presuppose the ability to pronounce Spanish accurately, to read at sight easy Spanish prose, to put into Spanish simple English sentences taken from the language of every-day life or based upon the Spanish text read, and to answer questions on the rudiments of the grammar.

MATHEMATICS.

A. 1. Algebra to Quadratics. 1 unit.

The four fundamental operations for rational algebraic expressions. Factoring, determination of highest common factor and lowest common multiple by factoring. Fractions, including complex fractions, and ratio and proportion. Linear equations, both numerical and literal, containing one or more unknown quantities. Problems depending on linear equations. Radicals, including the extraction of the square root of polynomials and of numbers. Exponents, including the fractional and negative.

A. 2. Quadratics and Beyond. $\frac{1}{2}$ unit.

Quadratic equations, both numerical and literal. Simple cases of equations with one or more unknown quantities, that can be solved by the methods of linear or quadratic equations. Problems depending on quadratic equations. The binomial theorem for positive integral exponents. The formulas for the n th. term and the sum of the terms of arithmetical and geometric progressions, with applications.

B. Advanced Algebra. $\frac{1}{2}$ unit.

Permutations and combinations, limited to simple cases. Complex numbers, with graphical representation of sums and differences. Determinants, chiefly of the second, third, and fourth orders, including the use of minors, and the solution of linear equations. Numerical equations of higher degree, and so much of the theory of equations, with graphical methods, as is necessary for their treatment, including Descartes's rule of signs, and Horner's method, but not Sturm's functions or multiple roots.

C. Plane Geometry. 1 unit.

The general properties of plane rectilinear figures; the circle and the measurement of angles, similar polygons; areas; regular polygons and the measurement of the circle. The solution of numerous original exercises, including loci problems. Applications to the mensuration of lines and plane surfaces.

D. Solid Geometry. *½ unit.*

The relations of planes and lines in space; the properties and measurements of prisms, pyramids, cylinders, and cones; the sphere and the spherical triangle. The solution of numerous original exercises, including loci problems. Applications to the mensuration of surfaces and solids.

E. Trigonometry. *½ unit.*

Definitions and relations of the six trigonometric functions as ratios; circular measurements of angles. Proofs of principal formulas, in particular for the sine, cosine, and tangent of the sum and the difference of two angles, of the double angle and the half angle, the product expressions for the sum or the difference of two sines or of two cosines, etc.; the transformation of trigonometric expressions by means of these formulas. Solution of trigonometric equations of a simple character. Theory and use of logarithms (without the introduction of work involving infinite series). The solution of right and oblique triangles and practical applications, including the solution of right spherical triangles.

PHYSICS.

One unit in Physics includes: (1) The study of one standard text-book, for the purpose of obtaining a connected and comprehensive view of the subject; (2) Instruction by lecture-table demonstrations, to be used mainly for illustration of the facts and phenomena of physics in their qualitative aspects and in their practical applications; (3) Individual laboratory work consisting of experiments requiring at least the time of 30 double periods, two hours in the laboratory to be counted as equivalent to one hour of class-room work. The experiments performed by each student should number at least 30.

CHEMISTRY.

To receive credit for one unit in chemistry, the candidate's preparation should include: (1) Individual laboratory work, comprising at least 40 exercises; (2) Instruction by lecture-table demonstrations, to be used mainly as a basis for questioning upon the general principles involved in the pupil's laboratory investigations; (3) The study of at least one standard text-book, to the end that the pupil may gain a comprehensive and connected view of the most important facts and laws of elementary chemistry.

BOTANY.

The year's course, if it is to be counted as one unit, should include the general principles of (a) anatomy and morphology; (b) physiology, and (c) ecology, together with the natural history of the plant groups, and classification.

GEOGRAPHY.

To receive credit for one unit in this subject the candidate's preparation should include: (1) The study of one of the leading secondary text-books in physical geography, that a knowledge may be gained of the essential principles, and of well-selected facts illustrating those principles. (2) Individual laboratory work, comprising at least 40 exercises. From one-third to one-half of the candidate's class-room work should be devoted to laboratory exercises. In the autumn and spring, field trips should take the place of laboratory exercises.

BIBLE.*

To receive credit for one unit in Bible, the candidate must have pursued the study systematically in his preparatory school. A suggested course is the following:

1. Reading.

The chief narrative episodes in Genesis, Exodus, Joshua, Judges, Samuel, Kings, and Daniel, together with the books of Ruth and Esther, in the Old Testament; and in the New Testament the Gospel by Luke and the Acts of the Apostles.

2. Study.

The characters, incidents, teachings of the book of Genesis in the Old Testament; Ch. 1-11, The Period of the Human Race, and Ch. 12-30, The Period of the Chosen Family; and in the Gospel according to Mark in the New Testament, giving special attention to the witness of John the Baptist, Christ's Baptism, the Ordaining of the Twelve, the Transfiguration, the Parables, the Miracles, the Last Supper, the Crucifixion of Our Lord, His Resurrection.

Expenses and Regulations

Charges. All the students room in the dormitories and board at the Refectory. The full college bill is \$150 a year, distributed as follows: Room, board and laundry, \$85; tuition, \$25; furnishing, \$5; heat and light, \$15; text-books, \$15; library, \$2; medical attendance, \$3.

A diploma for the degree of A.B. or B.S. costs \$3; for the degree of A.M., \$5.

Deposits. The following deposits and fees are required from students taking laboratory courses: In Chemistry, \$8 for

* Not in the syllabus of the C. E. E. B.

a four-hour course, and \$4 for a two-hour course; in Biology, \$4, and in Physics, \$2.

In order to reserve a room in the dormitories, a deposit of \$5 is required from all students. In the case of those already students of the University, this deposit must be paid before September 1st. In the case of new students, the deposit should be made when the application is accepted. In case the room is not occupied and request is made not later than September 10th, the deposit will be refunded. If the room is claimed by October 1st, the deposit will be credited on the year's bill.

Rooms will be assigned to new students in the order of their application accompanied by the deposit.

Scholarship Aid. Deserving students who cannot pay their full bill are aided to a limited extent from the scholarship funds. Those needing such aid should obtain from the President or Dean a blank upon which their application may be made. Scholarship aid is granted for one academic year, with the possibility of renewal in case of need.

Standing. Students delinquent in attendance, in scholarship, in character, and of bad influence are dropped from the roll.

The rank of a student in his class depends on his grade in his recitations and examinations; on his punctuality and constancy in attendance upon all exercises of instruction.

The maximum mark in each study is one hundred; the minimum, or passing mark, is sixty per cent. The rank in each course or study is determined by the instructor, who divides the class into groups.

Each class is divided into six groups:

The first group indicates very high standing and contains ordinarily not more than 10 per cent. of the class.

The second group indicates high standing, and contains not more than 20 per cent. of the class.

The third group indicates fair standing and contains not more than 50 per cent. of the class.

The fourth group indicates low standing, and contains ordinarily not more than 20 per cent. of the class.

The fifth group contains any members of the class who have not reached the minimum mark, and who are, therefore, conditioned.

In an elective class the above fractional parts are fractional parts of the entire class and not of the number of students taking the elective.

The general rank of a student is determined by combining his group numbers in the several courses in proportion to the allotted schedule time of each. The students whose averages are highest and above an established limit are assigned to the first general group; those next highest, to the second general group; and so on through the several groups.

At the end of the months of October, November, February and March, each member of the Faculty is requested to report in writing to the Registrar any students in his classes who are not doing work of passing grade in order that the Registrar may have data on which to base a report at the next ensuing meeting of the Faculty.

Program of Studies. The period within which the requirements for the degree of A.B. or B.S. may be satisfied varies with the ability and industry of the student.

For the degree of A.B., the following thirty-two year-hours are required: English (6), Latin (4), Greek (5), Mathematics (4), History (3), Physics (3), Philosophy (3), Bible (4).

For the degree of B.S., the following thirty-five year-hours are required: English (6), Ancient Language (4), Modern Language (5), Mathematics (4), History (3), Physics (3), Chemistry (3), Philosophy (3), Bible (4).

The remaining year-hours are elective, subject to the approval of the Committee on Electives.

In connection with the program of studies, the following regulations must be observed:

1. Candidates for the degree of A.B. who present not more than the minimum amount of ancient language for entrance must take, according to the need of each case, the following courses before beginning the work in Latin and Greek necessary for graduation: Latin, courses number 9, 11, 12 or 18; Greek, courses number 1, 2, 3.

2. No credit will be given for the following courses, except in the case of those who present fifteen units for entrance without them: Latin, courses number 9, 11, 12 or 18; Greek, courses number 1, 2, 3; German, courses number 51 and 52; Spanish, course number 54.

3. Students below Third Group in general standing will not be allowed to take more than 16 hours per week; below Second Group, not more than 17 hours per week.

4. No credit will be allowed for work in modern language unless the study is pursued for a year.

5. Absence from an examination, except for reasons sustained by vote of the Faculty, will be regarded as a serious delinquency. Any student taking an examination out of the regular time, unless excused by the Faculty, will be assigned to the group next lower than that to which he would be entitled.

6. Conditions must be removed within a year after being incurred or no credit shall be allowed for the course. Not more than two trials are allowed any student to remove a condition.

7. A student conditioned in three studies with three different instructors is dropped from the University.

Classification. A student is enrolled in the Freshman class until he has completed 13 year-hours and removed all entrance conditions; in the Sophomore class until he has completed at least 28 year-hours; in the Junior class until he has completed at least 43 year-hours; then in the Senior class.

If a candidate for the Freshman class is conditioned, he is classed as a student "qualifying for regular standing." Can-

didates for advanced standing whose qualifications for the class for which they apply are not clear are also included in the same list.

All candidates for entrance to the Freshman class, included in this list, and therefore conditioned, are assigned by the Faculty to regular hours of instruction under duly appointed tutors, and are not advanced until the conditions have been satisfactorily removed by attendance and examination. Three hours a week for a year must be taken to satisfy each unit lacking to complete fifteen.

Statistics of New Students. Since the last catalogue was issued (December 15, 1914), sixty-two new students have been admitted to the College. The detailed statement of their admission follows.

Two were admitted at the opening of the second term, 1914-1915: one to the Sophomore Class from the Theological Seminary and College, Lynchburg Va., and one to the Freshman Class from the University of Pennsylvania, Philadelphia, Pa.

Fifty-nine were admitted at the opening of the first term, 1915-1916.

One to the Senior Class and one to the Junior Class by re-admission.

Five to the Sophomore Class; one from Claflin University, Orangeburg, S. C.; one from Knoxville College, Knoxville, Tenn.; one from Shaw University, Raleigh, N. C.; one from Rust College Holly Springs, Miss.; one from Wilberforce University Wilberforce, O.

Thirty-seven to the Freshman Class, as follows.

Sixteen from Schools maintained by Missionary Societies:

Haines Normal and Industrial Institute, Augusta, Ga.	11
Jackson College, Jackson, Miss.	1
Morristown Normal and Industrial College, Morristown, Tenn.	2
Norfolk Mission College, Norfolk, Va.	1
Storer College, Harper's Ferry, West Va.	1

Nine from public high schools:

New Bedford, Mass.	1
Rye Neck, N. Y.	1
Lambertville, N. J.	1
Kennett, Pa.	1
Steelton, Pa.	1
Colored High, Baltimore, Md.	2
Fayer High, Guthrie, Okla.	1
Colored High, Ft. Worth, Tex.	1

Seven from Preparatory Departments of Colleges:

Allen University, Columbia, S. C.	1
Biddle University, Charlotte, N. C.	1
Shaw University, Raleigh, N. C.	1
Talladega College, Talladega, Ala.	1
Wilberforce University, Wilberforce, O.	2
Wylie University, Marshall, Tex.	1

Five from Agricultural and Mechanical Schools:

Colored Normal, Industrial, and Mechanical College, Orangeburg, S. C.	2
Georgia State Industrial College, Savannah, Ga.	3

Sixteen others were admitted as students qualifying for regular standing.

General and Special Honors. The first and second general groups in the Freshman, Sophomore, and Junior Classes constitute the general roll of honor of the class, and are published in the University catalogue with the names in each group arranged in alphabetical order.

Special honors may be awarded during the course and at graduation to a student who has taken a very high standing in any department, and who has also completed satisfactorily any special work assigned by the professor in that department.

Commencement Speakers. The valedictorian is chosen from one of the first three general groups of the Senior Class.

After the valedictorian has been chosen the Latin salutatory is awarded to the student whose individual rank is highest.

Orations are assigned to the class with special reference to

their qualifications as speakers, as well as on the ground of scholarship. One oration honor will be assigned on qualification for speaking alone apart from group standing.

Literary Societies. There are two Literary Societies, the "Garnet Literary Association" and the "Philosophian Society," which meet every Friday in their respective halls for current business and for literary exercises. These societies secure an admirable training in self-restraint and self-command, in parliamentary procedure, and in aptness of studied and impromptu speech. All the members are required to take part in these exercises. The societies are governed by laws adopted by themselves, and administered by officers chosen from their own members, under the general supervision of the Faculty of Arts. At the close of the session these societies hold their anniversaries, when an annual address is delivered by some distinguished graduate, and a Sophomore oratorical contest takes place, two gold medals being awarded as first and second prizes in each Society.

Preparation for Teaching

Provisional College Certificates. In view of the great demand for trained teachers in the South and elsewhere the attention of all who are looking forward to this work is called to the following demand of the School Code of Pennsylvania for provisional college certificates:

In view of the great demand for trained teachers in the South and elsewhere, the attention of all who are looking forward to this work is called to the following demand of the School Code of Pennsylvania for provisional college certificates:

"Section 1316. The Superintendent of Public Instruction may grant a provisional college certificate to every person who presents to him satisfactory evidence of good moral character and of being a graduate of a university or college, approved

by the College and University Council of this Commonwealth, who has during his college or university course successfully completed not less than two hundred hours' work in pedagogical studies, such as psychology, ethics, logic, history of education, school management, methods of teaching, which certificate shall entitle him to teach for three annual terms." After three years of successful teaching experience the certificate may be made permanent.

Prizes

Bradley Medal. A gold medal, known as the Bradley Medal, is awarded to the member of the Senior Class who has maintained the highest average standing in selected branches of Natural Science.

Obdyke Prize Debate. The Obdyke Prize of a gold medal provided by Mr. W. A. Obdyke, of Wayne, Pa., is awarded to the best individual debater in a public inter-society debate to be held annually; and a cup of suitable design is offered, to become the property of the Society which first wins three of these debates.

Class of 1899 Prize in English. A prize of \$10.00, given by the class of 1899, either in money or books, is given to that member of the Senior Class who shall pass a creditable examination in the English studies of the year and write the best essay on some assigned topic.

Junior Orator Contest. Two gold medals, marked respectively A and B, are awarded to the two successful contestants in the Junior Orator Contest, held on the morning of Commencement Day. The six competitors chosen from the two literary societies of the College are selected on the basis of their performances in the public speaking of the Junior year.

Presbyterian Board of Temperance Prizes in Oratory. A first prize of \$15.00 in gold and a second prize of \$10.00 in gold are awarded to the two successful contestants in an Oratorical Contest on any phase of the temperance question. The contestants are members of the Sophomore Class and the contest is held on Lincoln's Birthday.

Lyceum Prizes in Oratory. During Commencement Week each Literary Society, at its Anniversary Exercises, holds a Sophomore Oratorical Contest, and awards two gold medals to the successful contestants.

Moore Prizes in English. Through the liberality of Mr. and Mrs. Russell W. Moore the sum of fifty dollars is provided annually for prizes in English, as follows: Fifteen dollars will be awarded to the student doing the best work in all the English studies of Sophomore year, and ten dollars to the student doing the next best work; also, fifteen dollars to the student doing the best work in all the English studies of Freshman year, and ten dollars to the student doing the next best work.

Anna Louise Finney Prize. This prize, provided by Dr. John M. T. Finney, of Baltimore, Md., and given annually, awards fifty dollars to "that student of the College who, in addition to maintaining a creditable standing in scholarship, has best exemplified in his character, conduct and influence, the ideals of Lincoln University."

Stanford Memorial Prizes in Mathematics. An honored alumnus of the University, Dr. J. Thomas Stanford, of Philadelphia, has provided a memorial prize in mathematics, which will be given in the courses in Analytic Geometry and Calculus, as follows: A first medal, or its value, fifteen dollars in gold, to the student standing highest; and a second medal, or its value, ten dollars in gold, to the student who stands second.

Class of 1915 Prize. The interest of \$100 is awarded, on recommendation of the Faculty Committee on Athletics, to that student in the graduating classes of the odd years, who has best combined scholarship and athletic distinction.

Huston Prizes in English. The sum of twenty-five dollars is given annually by Mrs. Sarah Huston Wintersteen of Moorestown, N. J., to be awarded as follows: Fifteen dollars to the student standing first, and ten dollars to the student standing second, in the English courses pursued in Junior year.

Parmly Prizes in Oratory. The Rev. John E. Parmly, of Newark, N. J., has provided prizes for the two successful speakers in the Senior Oratorical Contest, ten dollars to the first, and five dollars to the second.

Table showing number of students enrolled in each course, 1914-1915

I. DEPARTMENT OF ANCIENT LANGUAGES.

LATIN.

Vergil	31	Ovid	9
Cicero (De Oratore)	32	Quintilian	15
Sallust	47	Latin Hymns	17
Horace (Odes)	43	Juvenal	19

GREEK.

Elementary Greek	37	Herodotus	32
Xenophon	31	Euripides	10
Homer (Odyssey)	26		

II. DEPARTMENT OF ENGLISH BIBLE.

Course 1	54	Course 3	26
Course 2	41	Course 4	33

III. DEPARTMENT OF ENGLISH.

Rhetoric	50	Argumentation	25
English Composition	54	English Literature	26
Rhetoric, Advanced	41	American Literature	20
Lincoln	51	English Poets	26
Milton	48	American Poets	11
Shakespeare	24	American Essayists	13
Carlyle	20	Tennyson	13
Philology	36		

IV. DEPARTMENT OF HISTORY, ECONOMICS AND SOCIOLOGY.

History of England	13	History of United States	41
History of Europe	41		

V. DEPARTMENT OF MATHEMATICS.

College Algebra	49	Plane Analytic Geometry	12
Solid Geometry	34	Solid Analytic Geometry	10
Plane Trigonometry	45	Analytic Mechanics	6
Spherical Trigonometry	13		

VI. DEPARTMENT OF MODERN LANGUAGES.

Elementary German	24	Advanced German	17
Intermediate German	11	Spanish	12

VII. DEPARTMENT OF SCIENCE.

General Physics	42	Biology	29
General Chemistry	24	Astronomy	51
Laboratory Physics	11	Geology	43
Laboratory Chemistry	17		

VIII. DEPARTMENT OF PHILOSOPHY.

Psychology	56	Principles of Teaching	14
History of Philosophy	43	School Observation	4
History of Education	21		

Departments of Instruction

The courses of instruction in the College are comprised in the following departments:

- I. Ancient Languages.
- II. English Bible.
- III. English.
- IV. History, Economics and Sociology.
- V. Mathematics.
- VI. Modern Languages.
- VII. Natural Science.
- VIII. Philosophy.

Courses. In the following description of the courses of instruction it should be carefully noticed (1) that many of the courses are given in alternate years. Thus, a course marked "omitted in 1915-1916" was given in 1914-1915, and will be given in 1916-1917; (2) that the hours mentioned in connection with each course represent sixty-minute periods, except in the case of laboratory work, in which they are one hundred and twenty-minute periods; (3) that except where otherwise indicated the hours mentioned are hours a week through the year.

I. Ancient Languages

GREEK. *Professors:* W. H. Johnson and Hodge.

1. Elementary Course. 4 hours.
 2. Xenophon, *Anabasis*. 4 hours, first term.
 3. Homer, *Odyssey*. 4 hours, second term.
 4. Herodotus. 2 hours, first term.
 5. Lucian. 2 hours, second term.
 6. Aeschylus, *Prometheus Bound*. 2 hours, first term.
- Courses omitted in 1915-1916.
7. Euripides, *Medea*. 2 hours, first term.

8. Plato, *Phaedo*. 2 hours, first term.
9. Plutarch, *Lives of Pericles and Themistocles*. 2 hours, second term.
10. Demosthenes, *De Corona*. 2 hours, second term.

Instruction in this department extends through the whole collegiate course. During the first term of Freshman year the work consists largely of drill in grammatical details both by way of review and to ensure a thorough grounding for the succeeding parts of the course. For this purpose an author is usually employed whose style is already familiar to most of the class.

Special effort is made in the later years of the course to rise above details of construction to the criticism of the thought and style of the authors read, and to secure to the student the advantages of exactness and precision in his own thinking, and of readiness and propriety in expression.

An honor course is usually offered to those members of the Senior or Junior Classes who have shown marked proficiency in this department. A special library of selected books is provided for the use of such students, to which they have constant access. Some one Greek author is read, and in connection with this study, papers and theses calculated to inspire original investigation are required from the more advanced students. This course is intended to be especially helpful to those who may subsequently become teachers of this or allied branches.

LATIN. *President Rendall and Instructor Jones.*

11. Vergil, *Aeneid*. 4 hours, first term.
12. Sallust, *Catiline*. 2 hours, first term.
13. Cicero, *De Amicitia*. 4 hours, second term.
14. Horace, *Odes and Epodes*. 2 hours, second term.
15. Horace, *Epistles and Satires*. 2 hours, second term.
16. Tacitus, *Annals*. 2 hours, first term.
17. Livy, *History*. 2 hours, first term.
18. Cicero, *De Officiis*. 2 hours, second term.

Courses omitted in 1915-1916.

19. Ovid, *Metamorphoses*. 2 hours, first term.
20. Latin Hymns. 2 hours, second term.
21. Juvenal, *Satires*. 2 hours, second term.
22. Quintilian. 2 hours, second term.

During the first term of Freshman year, students are thoroughly drilled by way of review in the analysis of sentences and grammatical structure. In the poetic authors, attention is given to versification and

poetic technique with the aim of bringing out the style and spirit of the authors. Questions of philology and derivation receive special attention and great care is exercised in securing appropriately expressed translation.

II. English Bible

Professor Hodge.

- 23. Old Testament History. 1 hour.
- 24. Old Testament History. 1 hour.
- 25. Life of Christ. 1 hour.
- 26. Apostolic History. 1 hour.

During the collegiate years the course of study embraces the Bible history of both the Old and New Testaments. The Bible itself is the text-book, although other text-books that may be of assistance in outlining the history may be used. Special emphasis is laid upon learning to know the Bible as written. To facilitate this many of the books are carefully analyzed, the resulting analysis being made the basis for the study of the book.

The committing to memory of portions of Scripture is an important part of the course.

III. English

Professor Finney and Instructors Muir and Barber.

- 27. Rhetoric and English Composition. 3 hours.

Theory based upon text-books, lectures and discussions; frequent practice in writing themes; and, later, essays and orations.

- 28. Philology. 2 hours, second term.

A study of words, their derivation, history and classification.

- 29. Argumentation. 2 hours.

The principles of Argumentation studied by text-book and exercise. Each student must write at least two briefs and three argumentative essays.

- 30. English Literature. 2 hours, first term.

A survey of English Literature from the seventh century to the present time.

- 31. English Poets. 1 hour, first term.

Selections of English Poets from Chaucer to Kipling for intensive study.

32. American Literature. 2 hours, second term.

A survey of American Literature from its early beginnings to the present.

33. American Poets. 1 hour, second term.

Selections of American Poetry from the seventeenth to the twentieth centuries for intensive study.

34. American Essayists. 2 hours, first term.

In this course attention in particular is given to the writings of Emerson.

35. English Masterpieces in Prose and Poetry. 3 hours.

Shakespeare, Milton, Carlyle, Tennyson and others are chosen as standard authors for critical study.

Course omitted in 1915-1916.

36. Literary Study of the Bible. 2 hours.

This course aims to set forth such literary forms as historic, prophetic, lyric, dramatic, in the prose and poetry of the English Bible.

IV. History, Economics and Sociology

Professor Carter.

37. History of England. 2 hours.

The course in history is designed to present to the student a comprehensive view of the historical foundations of the political institutions of the United States, and their development to the present time.

The History of England is studied in order to present somewhat in detail the growth of the institutions under which the framers of our Republic obtained their training in statesmanship. Special attention is given to the social, political, and religious movements which have conditioned the life and governmental development of the English nation. The text-book is supplemented by full discussion of the important questions arising in the course of the recitations.

38. Sociology. 3 hours, first term.

The foundations of "Sociology" are studied by means of lectures with recitations. The structure of society, the social forces, and their modes of operation, are treated with special attention to the problems of practical Sociology calling for present adjustment.

39. Economics. 3 hours, second term.

The principles of Economics are taught during one term to Seniors and Juniors in three weekly recitations. A text-book is used for the

theoretic groundwork; and for the consideration of the practical economic problems of present importance there are held free discussions and lectures.

Courses omitted in 1915-1916.

- 40. Constitutional History of Europe. 3 hours, first term.
- 41. Constitutional History of the United States. 3 hours, second term.

In the course in Constitutional History, instruction is given by lecture and reference in the development of the political and religious institutions of the European nations, as preparative to the formation of American institutions. This outline of the Constitutional History of Europe is followed by a similar treatment of the origin and unfolding of the institutions of the United States, with special reference to present tendencies in the light of historical knowledge.

V. Mathematics

Professor Wright.

- 42. Algebra, from Quadratics. 2 hours.
- 43. Solid Geometry. 2 hours, first term.
- 44. Plane Trigonometry. 2 hours, second term.

The above courses are required of all students.

- 45. Plane Analytic Geometry. 3 hours, first term.
- 46. Differential Calculus. 3 hours, second term.
- 47. Differential and Integral Calculus. 3 hours.

Courses omitted in 1915-1916.

- 48. Solid Analytic Geometry. 3 hours, second term.
- 49. Spherical Trigonometry with practical applications. 2 hours, first term.
- 50. Analytic Mechanics. 3 hours.

VI. Modern Languages

GERMAN. *Professors G. Johnson, Ridgley and Grim.*

- 51. Elementary Course. 3 hours.
- 52. Intermediate Course. 3 hours.

The course in elementary German comprises a careful drill in the elements of German grammar. Simple narrative prose is read, and there is constant practice in composition. The intermediate course continues the work of the elementary course. The grammar and the syntax are reviewed; the prose reading is selected from more difficult works, and there is constant practice in oral reproduction and prose composition. During the present year Carl Schurz *Lebenserinnerungen*, is read.

53. Advanced Course. 3 hours.

Rapid reading of prose and poetry with advanced composition. During the present year the modern German novel is studied, the class reading Sudermann, *Frau Sorge*, and Frenssen, *Jörn Uhl*. To enter the advanced course, two years of previous study are required. The course changes each year in order that any student who desires and who enters the Freshman Class with two years of German may pursue the study for four years.

SPANISH. Professor G. Johnson.

54. Advanced Course. 3 hours.

Course omitted in 1915-1916.

55. Elementary Course. 4 hours.

These courses aim to impart such a knowledge of Spanish language and literature as will serve the purpose of a liberal education and the practical needs of those who may have to use Spanish in business or teaching. The first year is given to drill in the grammar and exercises in composition and conversation; the second year continues the work in conversation, with the reading of selected works in literature and the use of Spanish in business correspondence.

VII. Science

Professors Miller, Wright and Grim.

56. General Biology. 2 hours lecture, 1 hour laboratory.

57. General Biology. 1 hour lecture, 1 hour laboratory.

The course is treated under the following distinctive heads: Botany, Zoology, and Sanitary Biology.

Botany is studied in the autumn and the spring when gross specimens can be secured. Special attention is given to the classification of plants, seed germination, morphology of angiosperms, formation of plant foods, nitrogen fixers, seed propagation and common plant parasites, with the remedies for the same.

Zoology is studied with careful attention to the classification of animals, external features of each class, comparative anatomy of

chordates. During the winter special attention is given to microscopic aquatic plant and animal life.

Under sanitary biology are considered such topics as environment, heredity, and eugenics.

58. Chemistry. 2 hours.

Lectures and recitations based on Kahlenberg's *Outlines of Chemistry*.

59. Laboratory Chemistry. 2 hours.

60. Laboratory Chemistry. 2 hours, second term.

The Chemical Laboratory holds eighteen tables for students, with all the modern equipment for a thorough course. Text-books: Hillyer's *Laboratory Manuals*; Tower's *Qualitative Chemical Analysis*.

61. Physics. 3 hours.

Physics is taught by lectures and text-book, Carhart's *College Physics*, illustrated during the entire course by experiments. The apparatus possessed by this department is quite valuable, and growing rapidly more so through gifts of money by the friends of the institution and the annual appropriation made by the Board of Trustees.

The floor of the physical laboratory rises in steps from the lecture table towards the rear, in order that all experiments may be readily seen by the students.

62. Physics. 1 hour.

Solution of Problems in Physics and Elementary Mechanics.

63. Laboratory Physics. 2 hours.

A course in experimental physics, embracing mechanics of solids and liquids, mechanics of heat, magnetism and electricity, light and sound.

64. Physiology. 3 hours, first term.

Physiology is taught along with the allied branches of Anatomy and Hygiene. The lectures are illustrated by skeletons, charts, plates, and casts, and supplemented by lectures with the electric lantern, in which photographs and microscopic slides are thrown on the screen. It is the aim to make this course of practical use in after life.

Courses omitted in 1915-1916.

65. Elementary Astronomy. 3 hours, first term.

This is a course in descriptive astronomy, illustrated by lantern slides, and by the use of the telescopes for observation of the heavens.

66. Geology. 3 hours, second term.

Geology is taught by lectures and text-book, illustrated by specimens of rocks, minerals and fossils, and by lantern and microscopic slides. Scott's *Introduction to Geology*.

VIII. Philosophy

Professor G. Johnson and Instructors Shirley and Barber.

67. Logic. 3 hours, first term.

A course in elementary logic, consisting of a thorough study of the principles of deductive and inductive logic with a survey of recent theories.

68. Ethics. 3 hours, second term.

A careful and systematic analysis of elementary conceptions in ethics, with a summary review of the principal types of ethical theory.

69. History of Education. 2 hours, first term; 1 hour, second term.

A brief general survey of the history of education based on Monroe's *Textbook in the History of Education*.

70. Principles of Secondary Education. 2 hours, second term.

The study of the material presented in Monroe's *Principles of Secondary Education*, with collateral reading and reports.

71. History of Psychology. 2 hours.

A course open to undergraduates and graduates, and presupposing course 73 or its equivalent.

72. High School Observation. 1 hour, second term.

The preparation of a note-book embodying the results of the observations suggested in Whipple's *Guide to High School Observation*, together with discussion of collateral reading.

Courses omitted in 1915-1916.

73. Analytical Psychology. 2 hours lecture and recitation, 1 hour laboratory, first term.

A summary view of the subject matter and methods of modern psychology.

74. History of Philosophy. 4 hours, second term.

The development of philosophy from the earliest Greek period, through the Middle Ages, to the present time.

Part III. The Theological Seminary

Faculty

President Rendall.

Dean Ridgley.

Professors: Carr, G. Johnson, W. H. Johnson, Carter, Kieffer, Hodge.

General Information Concerning the Seminary

The purpose of the Seminary. The aim of the Theological Seminary is to supply to qualified young men a thorough and practical theological training, to fit them for service in the Christian Ministry. The seminary is under the control of the General Assembly of the Presbyterian Church in the United States of America, but young men of all denominations seeking a preparation for the ministry are freely welcomed to its privileges.

Requirements for Admission to the Theological Seminary. Applicants for admission should apply to the President, or to Prof. Frank H. Ridgley, Dean of the Faculty of Theology.

Each applicant upon request will be furnished with an application blank upon which information as to previous courses of study and other facts may conveniently be placed.

Students coming from other theological schools will be required to present certificates of honorable dismissal from the proper authorities.

All applicants are expected to furnish a certificate of mem-

VAIL MEMORIAL LIBRARY AND MAPLE AVENUE.



bership in some evangelical church, and also testimonials of personal character and fitness for the Gospel ministry.

Candidates presenting diplomas for the degree of Bachelor of Arts from accredited institutions, are received without examination. If an applicant does not present a diploma, he will be required to furnish properly authorized certificates covering the work he has actually done. Otherwise he may be required to present himself for examination in those subjects which he offers as qualifications for admission.

In view of these requirements, candidates for the ministry in colleges and other preparatory schools are strongly urged to prepare themselves for the theological course by giving special attention to Latin, Greek, English Literature, Rhetoric, Logic, Ethics, Psychology, History of Philosophy and General History. The standard of this Seminary is such that no man can meet the full demands and opportunities of the Complete Theological Course without a thorough grounding in these essentials of a classical training.

Classification of Courses. To meet the twofold aim of the theological seminary, the maintaining of the high standard of the Presbyterian Church for the training of the Gospel ministry, and also the raising up of a sufficient number of trained men to meet the ever-growing demands of the Church, three courses of study are recognized in this Seminary.

The first is the REGULAR course, in which the student must complete the full three years' work involved in the standard curriculum of the Seminary. In accordance with the recommendations of the General Assembly, each applicant for this course must produce evidence not only that he has good talents, is prudent and discreet, and that he is in full church communion, but also that he has pursued satisfactorily a college course leading to the degree of Bachelor of Arts, or an equivalent amount of work. To those thus prepared and completing this course, is granted the degree of Bachelor of Sacred Theology.

A second course is that covering the same group of studies as the REGULAR course, but pursued by those who, not having completed a full collegiate course or its equivalent, have nevertheless received such a preparatory training as to enable them, in the judgment of the Faculty, to pursue with profit all the studies of the Full course. To those thus prepared, and completing the full three years' course, is given a Diploma of Graduation.

In some cases men may be admitted into this course who have had no Greek. For such, an elementary course in New Testament Greek is offered during the Junior Year. Such students will be required to take an assigned amount of extra-curriculum work, covering not less than two hours a week, during the Senior Year.

A third or Partial course is open, as an English course, in accord with the permission and under the precautions recommended by the General Assembly in 1876 and 1884, to applicants who have not pursued such a course of collegiate study as to justify them in taking the Full course. This Partial course is limited to English studies, and such ancient language work as the individual student is capable of pursuing with profit, and those completing it are given a certificate covering the work done.

At the discretion of the Faculty, applicants bearing proper ecclesiastical credentials, otherwise unprepared for the ordinary courses of the curriculum, may be admitted as special students, and assigned to such courses as their equipment makes advisable.

Seminary Charges. The full Seminary charges for each year are summed up in the nominal sum of \$80.00. This amount includes room and heat, board and washing, together with medical fees, but not books.

All students are expected to meet this bill as far as possible, but aid from the Seminary funds may be given to worthy students who are unable to meet fully the Seminary bill.

No earnest young man of good abilities and good moral character and sincere purpose in seeking a preparation for the ministry should be discouraged from seeking the advantages which are here offered.

Seminary Year. The Seminary year is made up of two terms, the first beginning with the opening of the University, and closing with the Christmas holidays. Each student is expected to be present at the beginning of the session, when the rooms not already assigned will be allotted.

Examinations will be held at the close of each term. Record of each term's work is kept in the Dean's office, and regular reports are furnished to each student and the Presbyteries having students under their care. Upon request from properly constituted authorities, such reports will be given in case of students belonging to other ecclesiastical bodies.

Diplomas and Degrees. Students who have pursued satisfactorily a college course leading to the degree of Bachelor of Arts, or an equivalent amount of work, upon their completion of the full course of theological study to the satisfaction of the Faculty and Board of Trustees will receive the degree of Bachelor of Sacred Theology, and a Diploma certifying to the same.

Students who have not had a full college preparation, but who have completed the full course of theological study to the satisfaction of the Faculty and Board of Trustees, will receive a Diploma of Graduation.

Graduates of other seminaries may be admitted as candidates for the diploma of this seminary upon the presentation of the diploma of the seminary from which they come, and a certificate covering at least a two-years' course in Greek and Hebrew Exegesis. The diploma of this Seminary will then be granted upon the completion of a full year's work, including courses in Greek and Hebrew Exegesis. The degree of Bachelor of Sacred Theology can only be granted subject to the usual re-

strictions, confining it to men bearing the degree of Bachelor of Arts. All graduates of other seminaries will be required to pay the full bill, and can receive no scholarship aid.

All other students may, at the discretion of the Faculty, receive a certificate stating the time spent in the Seminary, and the courses satisfactorily completed.

Prizes. THE ROBERT SCOTT PRIZE IN ENGLISH BIBLE, consisting of fifteen dollars, is given to that member of the Senior Class who passes the best examination upon the course in English Bible of the Senior year.

THE MISS LAFIE REID PRIZE IN SACRED GEOGRAPHY, consisting of a ten dollar gold piece, is given to that member of the Junior Class who maintains the best standing in the course in Sacred Geography and passes the best examination. A second prize of a five dollar gold piece is also given in the same subject.

THE R. H. NASSAU PRIZE. Through the generosity of the Rev. Robert Hamill Nassau, M.D., of the West Africa Mission, a trust fund of \$1,000 has been established. From this fund a prize, to be known as the R. H. Nassau Prize, of fifty dollars, is to be given annually to a member of the graduating class selected by the Faculty of Theology. Candidates for this prize must present an essay of not less than 500 words based on some incident in the life or character of the donor.

This prize is offered for the first time to the Class of 1916.

Religious Services and Activities. The Seminary students enjoy all the religious privileges of the University, including the regular daily prayer service, the weekly chapel services, and the Y. M. C. A. and Christian Endeavor Society. Voluntary devotional Bible and mission study gives spiritual impulse, and communal service affords practical outlet to the personal religious life of the students. The Seminary preach-

ing service (see page 64) and the midweek service of prayer afford real, yet carefully guided opportunities for applying the principles and theories of the class-room and study.

Theological Lyceum. The "Theological Lyceum," of which all theological students are members, meets every week.

Classification of Theological Students.

Summary of Students:

Senior	16
Middle	21
Junior	12

49

Students Bearing the Arts Degree:

Senior	7
Middle	10
Junior	4

21

Colleges and Universities Represented by Graduates:

Lincoln University	16
Swift Memorial	1
Columbia University	1
Biddle University	1
Virginia Theological Seminary and College	1
Virginia Union University	1

21

The Course of Studies. The Theological Department of Lincoln University is devoted to the practical purpose of preparing men for the active service of the pulpit and the pastorate. Its courses are, therefore, grouped about the great essential departments of theological training, and the work consists in general of required studies. As time and the pressure of necessary work permit, additional work may be offered each year by the Faculty. Fifteen hours a week constitute normally full work, but additional hours may be taken by men who are qualified to do so. Many courses in the College are open to the Seminary students, and may be profitably pursued by qualified men. Such optional work is controlled by the Faculty.

Candidates for the diploma or for the degree of S.T.B., having met the requirements for entrance, must complete at least forty-five year-hours of work, a year-hour being one hour a week of lecture or recitation for one year. No student will be advanced into the Middle Class who has not completed at least thirteen year-hours, and twenty-eight year-hours are required for entrance into the Senior Class. Work in elementary Greek cannot be counted in credit for year-hours.

Schedule of Studies for the Seminary Year, 1915-16

The following tabular statements give the courses pursued by each class during the present year. It should be noted that in Junior year the partial courses of study already alluded to omit in general the work in Latin, Hebrew and New Testament Exegesis, substituting for them English, New Testament Greek, or selected studies in the college curriculum; in Middle and Senior years language work in Hebrew and Greek is omitted, and its place taken by English and selected studies according to the need of the individual student.

JUNIOR CLASS.

SUBJECTS.

Biblical Archeology A	Homiletics
Biblical Theology	New Testament Exegesis
Ecclesiastical Latin	New Testament Introduction
English Bible	Sacred Geography
Hebrew	Systematic Theology
Hebrew History	

MIDDLE CLASS.

Apologetics	Homiletics
Biblical Archeology B	New Testament Exegesis
Biblical Theology	Old Testament Exegesis
Biblical Aramaic	Old Testament Introduction
Church History	Pastoral Theology
English Bible	Systematic Theology
Expression	

SENIOR CLASS.

Apologetics	Homiletics
Biblical Theology	New Testament Exegesis
Biblical Aramaic	Old Testament Introduction
Church Government	Old Testament Exegesis
Church History	Pastoral Theology
English Bible	Systematic Theology
Expression	

Names and Descriptions of Courses*

I. BIBLICAL PHILOLOGY.

HEBREW.

Professor Ridgley.

1. Hebrew Grammar and Reading. 4 hours, first term: 3 hours, second term.

The Junior year is given to acquiring an exact knowledge of the *language*, the blackboard being constantly used in teaching. The grammatical principles and a good working vocabulary are gradually acquired. They are practically applied from the beginning in converting English into Hebrew. Davidson's "Introductory Hebrew Grammar" and "Hebrew Syntax" are the text-books used. During the latter part of the Junior year selections from Genesis i-xxv are translated.

ARAMAIC.

Professor Ridgley.

3. Biblical Aramaic. 1 hour. 1916-1917, omitted 1915-1916.
- A special class is conducted in Biblical Aramaic, the Aramaic portion of the Book of Daniel being the basis of study.

NEW TESTAMENT GREEK.

Professors W. H. Johnson and Kieffer.

4. Grammar of New Testament Greek.
5. Characteristics of New Testament Greek.

The course in "Grammar of New Testament Greek" is given as the need arises to those students from other institutions who have had no opportunity to do any work preliminary to New Testament Exegesis. The "Characteristics of New Testament Greek" is given in connection with the course in exegesis as an introduction. It usually does not extend more than a month at the opening of the session.

II. APOLOGETICS.

Professor Kieffer.

6. Apologetics. Introductory Course. 2 hours.
7. Apologetics. Advanced Course. 1 hour.

The range of studies under this head will include, in general, the grounds of Christian belief.

* Except where otherwise indicated, the hours mentioned in connection with each course are hours (of 60 minutes) per week extending through the year.

The aim is to present in connected form the evidences—drawn from all sources—of revealed religion. Fisher's "Natural Theology" and "Christian Evidences."

In connection with the study of Biblical Archæology, one session will be devoted to the evidences of the truth of the sacred Scriptures from the monumental records of the past.

III. BIBLICAL EXEGESIS AND LITERATURE.

A. BIBLICAL EXEGESIS.

OLD TESTAMENT INTRODUCTION.

Professor Ridgley.

8. Introduction to Historical Books.
9. Introduction to Poetic Books. 1 hour, one term.
10. Introduction to Prophetic Books. 1 hour, one term.
11. Canon and Text of the Old Testament.

All introductory work is conducted upon the basis of a syllabus placed in the hands of each student, requiring him constantly to refer to his English Bible and to standard works in the University Library.

Instruction is given during the Middle and Senior years in the canon, text, manuscripts and early versions of the Hebrew Scriptures.

OLD TESTAMENT EXEGESIS.

Professor Ridgley.

12. Exegesis of Selected Psalms and Other Poetic Books. 3 hours, first term; 2 hours, second term.
13. Exegesis of Selections from Isaiah and Other Prophets. 2 hours.

Chief emphasis is placed upon Exegesis, not only as a means of discovering the exact meaning of the Old Testament Scriptures, but also for the purpose of furnishing material for homiletic use. This end is sought in pursuit of the courses outlined above which form a program extending over the Middle and Senior years.

NEW TESTAMENT INTRODUCTION.

Professor W. H. Johnson.

14. Textual Criticism of the New Testament.
15. Canon of the New Testament. 1 hour.
16. Introduction to Pauline Epistles. 2 hours.

17. The Life of Christ. Outlines. 2 hours, one term.
18. Critical Study of Galatians. 2 hours, one term.
19. Exegesis of Romans. 2 hours, one term.
20. Exegetical Studies in the Fourth Gospel. 2 hours, one term.
21. Apostolic History. Studies in Acts. 2 hours, one term.
22. Exegesis of Hebrews. 2 hours, one term.

An attempt is made to cover the field of New Testament study as thoroughly as can be done in the time allotted. Exegesis is given the most prominent place, and special effort is made by the careful reading of selected books to train the student in a sound exegetical method, which shall be of practical value to him in the ministry. It is believed that facility in reading the Greek Testament must, in most cases, be gained, if at all, during the Seminary course, and much attention is paid to sight reading and the rapid reading of extended passages. In some of the courses the place of a final examination is taken by original papers on appropriate topics, prepared by the students and read before the class.

ENGLISH BIBLE.

Professor Hodge.

- The Pauline Epistles. 2 hours.
- The General Epistles. 2 hours, one term.
- The Poetical Books of the Old Testament. 2 hours, one term.
- The Prophetical Books of the Old Testament. 2 hours, 2 terms.
- The Use of the Bible in Practical Work.

The design of the Board of Trustees in establishing this Chair is to secure that no student shall be graduated from the Theological Department of this Institution without acquiring a thorough knowledge of the Bible in the English language.

To this end the Board of Trustees has enjoined it upon the Faculty of Theology to *require* the students, supplemented by the courses under the direction of the incumbent of this chair, to read the whole Bible, and to commit to memory such passages as may be assigned to them.

Instruction is, therefore, given in Old Testament Poetical Books, and in the Major and Minor Prophets. In the New Testament the Epistles are analyzed, and the contents mastered by actual reading and study. The teachings of Christ are studied topically, showing His teachings on subjects of vital interest; also some of the great discourses and parables will be taken up just as they stand, and their special teachings noted.

BIBLICAL THEOLOGY.

Professor Ridgley.

29. The Theology of the Old Testament Literature.

A careful discussion, during the course of the three years, of the Pentateuchal problem, of Hebrew poetry and prophecy, and of the teaching of each of the books of the Old Testament, is intended to furnish the student with safe methods in developing for himself a Biblical theology, and in meeting the critical and theological problems which every thoughtful student of God's word must encounter.

B. BIBLICAL ARCHÆOLOGY.

Professor Kieffer.

30. Biblical Archæology. A. 1 hour.

31. Biblical Archæology. B. 1 hour.

A definite and accurate knowledge of the social, religious, and political life of the nations of the East in the Bible times will be the object of the study. Text-book: Price, "The Monuments and the Old Testament."

Special attention will be given to the rapidly accumulating testimonies of modern discovery and research; and, whenever necessary, the subject matter of the text-book will be supplemented by lectures and stereopticon illustrations. Bissel's "Biblical Antiquities."

C. BIBLICAL GEOGRAPHY AND CONTEMPORARY HISTORY.

Professor Kieffer.

32. Sacred Geography. 2 hours.

The topography and general features of the lands of the Bible will be carefully studied in the first session of the Junior year. "The Land of Israel," by Dr. Stewart, is used as a text-book.

Analysis of the subjects treated, outline maps, and essays on special themes will be required during the course.

Professor Ridgley.

33. Hebrew History. 2 hours, one term.

An outline of the history of the Hebrew people during the period covered by the Old Testament books is developed during the first year's course. The relation of Israel to the surrounding nations is discussed, and the light cast upon the scriptural narratives by the marvels of recent archæological discoveries is made to illumine the message of the sacred writers, and to brighten the pages of their records.

IV. HISTORY OF THE CHURCH.

Professor Carter.

34. Church History. A. To the Reformation. 2 hours.
 35. Church History. B. Reformation to the present. 2 hours.

For the study of Church History, the Senior and Middle classes have been combined in a course covering two years of study from the founding of the Church to the twentieth century.

The design of the course is to trace the growth of the Church in missionary expansion, in doctrinal definition, in organization, in life and worship, with just emphasis on the critical and epochal events, that the student may be able to grasp the salient features of ecclesiastical history, and estimate intelligently the values in the great movements which urge the Church forward in its universal mission.

The first year's course treats of the history of the Church from Apostolic times to the dawn of the Protestant Reformation.

The second year's course treats of the history of the Church from the opening of the Protestant Reformation to the present time.

V. SYSTEMATIC THEOLOGY.

Professor G. Johnson.

36. Systematic Theology. A. 2 hours.
 37. Systematic Theology. B. 2 hours.

The aim of the courses in Systematic Theology is to impart an adequate knowledge of Christian doctrine in general and the system of theology embodied in the Westminster Standards in particular.

The effort is made in the time allotted for instruction to survey the entire field. The course marked A is given to the Junior Class and takes up the Definition, Method and History of Systematic Theology; Religion; Revelation, Inspiration and Rule of Faith; Doctrine of God. The course marked B is open to Middlers and Seniors, and considers the doctrines of Man, Sin, Person and Work of Christ, Regeneration, Faith, Justification, Sanctification, Church and Means of Grace; the Last Things.

The instruction is by lectures, by text-books, and by assigned private readings.

The consulting room in the Library is well supplied with works on Theology, past and present. In the reading room a number of representative periodicals devoted to the subject may always be found.

VI. PRACTICAL THEOLOGY.

A. HOMILETICS.

Professor Carr.

38. Sermons and Analysis of Texts. 2 hours.
 39. Sermons Written and Extempore. 2 hours.

40. Extempore Sermons and Addresses. 2 hours.

Expression. 1 hour.

Broadus' "Preparation and Delivery of Sermons" is used as a text-book. In the Middle and Senior years, instruction is given further by lectures, and by the analysis of texts and the making of plans. Great importance is attached also to the thorough criticism, from interpretation to delivery, of every sermon exercise.

In the Junior and Middle Classes the full plans of the written sermons are examined and gone over in private with each student, for approval or correction, with suggestions, before it is extended and completed.

The students of the Middle and Senior Classes must preach without manuscript. Courses of extempore sermons are required from them. They are also taught and trained in elocutionary expression, including its application to the public reading of the Scriptures as well as to the delivery of sermons. Besides extempore sermons, the Senior students are exercised in extempore addresses, suitable to the various occasions on which these are usually wanted in the work of the ministry. Each Senior student preaches at a public service in the chapel, the sermon being criticised by professors of the seminary at an after-meeting with the theological students.

B. PASTORAL THEOLOGY.

Professor Kieffer.

41. Study of Pastoral Epistles. 1 hour.

42. Lectures on Pastoral Theology. 2 hours.

The courses of study in Pastoral Theology will cover two years of the curriculum, and have been arranged with a view to the practical treatment of every phase of activity and influence which belongs to the Christian pastorate.

The Pastoral Epistles are carefully studied at the outset as the foundation for the whole course of instruction, and special emphasis is laid upon the personal and spiritual elements of ministerial training. Murphy's "Pastoral Theology" is employed as a text-book, but is supplemented by lectures.

C. CHURCH GOVERNMENT.

Professor Kieffer.

43. Church Government and Sacraments. 1 hour.

This course includes:

1. A course of instruction in the distinctive forms of church government and the details of Presbyterian polity, modes of discipline, and rules of order.

2. Instruction in the institution, design, efficacy and administration of the sacraments. The questions in the Shorter Catechism furnish

the groundwork for the practical phases of this study, and the answers to these questions are memorized, as well as carefully studied.

The revised edition of "Form of Government" will be used as the basis of this study. This will be supplemented by lectures. Dr. J. Aspinwall Hodge's "Manual of Presbyterian Law" is also used as a book of reference.

VII. ECCLESIASTICAL LATIN.

President Rendall.

44. Thomas a'Kempis, "De Imitatione Christi." 1 hour.

The author read and discussed is Thomas a'Kempis. The day has not yet come when Protestant Christians can afford to lay aside the knowledge of the tongue in which the Latin Church publishes its dogmas and decrees to the world for obedience. The Presbyterian Church still expects a Latin thesis from her candidates for the ministry. As a part of this course such a thesis is required of each member of the Senior Class.

Part IV.

Degrees, Honors, Catalogue of Students

Theological Degrees Conferred in 1915

The degree of Bachelor of Sacred Theology was conferred on the following:

CLAIBORN MORRIS CAIN, A.B.	Durham, N. C.
ELLIS ALVIN CHRISTIAN, A.B.	Richmond, Va.
CHARLES ARTHUR EDINGTON, A.B.	Loudon, Tenn.
RUFUS FRANCIS JAMERSON, A.B.	Ridgway, Va.
VICE ROY KWATSHA, A.B.	Qumbu, Union of South Africa
JOSEPH HENRY TAYLOR, A.B.	Louisville, Ky.
JAMES HENRY THOMPSON, A.B.	Augusta, Ga.

The following completed the Full Course, and received the Diploma of the Seminary:

WILLIAM ALEXANDER CHRISTY	Aberdeen, Md.
OSMOND JONATHAN McLEOD	Jamaica, B. W. I.
ALEXANDER REID	Jamaica, B. W. I.

The following completed a Partial Course and were granted a certificate:

WALKER THOMAS ALEXANDER, L. I.	Clinton, S. C.
DANIEL CAMPBELL	Jamaica, B. W. I.
JOHN H. LUCAS	Warsaw P. O., Va.
WAYNE MAXWELL	Gourdin, S. C.
THURMAN WARFIELD PATTERSON	New Upton, Va.
ERNEST FRANKLIN SHOWELL, B.S.	Millville, Md.

Academic Degrees Conferred in 1915

The degree of Master of Arts was conferred on the following:

WILLIAM H. MARSHALL, A.B. (Lincoln, '90).
MACK D. COLEY, A.B. (Lincoln, '95).

The degree of Master of Arts in course was conferred on the following:

CLAIBORN M. CAIN, A.B. (Lincoln, '12).
ELLIS A. CHRISTIAN, A.B. (Lincoln, '12).
CHARLES A. EDINGTON, A.B. (Swift Memorial, '10).
JOSEPH H. TAYLOR, A.B. (State University of Kentucky, '11).

The degree of Doctor of Divinity was conferred on the following:

- REV. WILLIAM E. GRIFFIN, A.B. (Lincoln, '95), S.T.B. (Lincoln, '98),
of Philadelphia, Pa.
REV. WILLIAM EWING, S.T.B. (Lincoln, '00), of Knoxville, Tenn.

The degree of Bachelor of Arts was conferred on the following:

JESSE BELMONT BARBER.....	North Carolina
ALBERT SIDNEY BEASLEY, JR.....	Georgia
ALBERT SIDNEY BECKHAM.....	South Carolina
CHAMPION GERALD BROWN.....	South Carolina
HARRISON HILLIARD CAIN.....	Georgia
WILLIAM DOUGLASS CARSON.....	North Carolina
GEORGE FRANKLIN CHERRY.....	Georgia
LEO REID COMMISSIONG.....	British West Indies
LESLIE ELMORE GINN.....	Maryland
NORMAN ALONZO HOLMES.....	New Jersey
HARRY ELMER JAMES.....	Pennsylvania
MOSES LAFAYETTE KISER.....	Georgia
HENRY MCCLELLAN MARLOWE.....	New Jersey
CHARLES ELIJAH PIETERS.....	British Guiana
ROBERT ALLEN PRITCHETT.....	Pennsylvania
GEORGE EDWARD SOMERVILLE.....	North Carolina
FITZPATRICK STEWART.....	British West Indies
FRANCIS CECIL SUMNER.....	Virginia
ARTHUR HOLCOMBE TAYLOR.....	Canada
JOHN AUGUSTUS WALKER.....	Georgia
ANDREW LEE WALLACE.....	Oklahoma
LAYTON JOHN WHEATON.....	New York
ALFRED FRAZER WHITE.....	Virginia
ALONZO MERRAL WILLIS.....	District of Columbia
DAYTON HENRY CLINTON WILSON.....	Pennsylvania
MDANI XABA.....	Union of South Africa

Theological Honors and Prizes for the Year 1914-15

COMMENCEMENT APPOINTMENTS, CLASS OF 1915.

CLAIBORN MORRIS CAIN.....	Breadth of View
ELLS ALVIN CHRISTIAN.....	The Influence of the Sabbath
CHARLES ARTHUR EDINGTON.....	Will Christianity Win?
VICE ROY KWATSHA.....	Africa and Civilization

Theological Prizes

THE ROBERT SCOTT SENIOR PRIZE IN ENGLISH BIBLE.
CHARLES ARTHUR EDINGTON.

THE MISS LAFIE REID PRIZES IN SACRED GEOGRAPHY.

First	JOHN DOTHA JONES
Second	MOSES LESLIE COLLINS

College Honors and Prizes for the Year 1914-15

COMMENCEMENT APPOINTMENTS, CLASS OF 1915.

FRANCIS CECIL SUMNER.....Latin Salutatory
 LEO REID COMMISSIONG.....Silent Powers
 ALFRED FRAZER WHITE.....A Permanent Peace
 NORMAN ALONZO HOLMES,
 Valedictory, The Prime Importance of Secondary Education

THE ANNIE LOUISE FINNEY PRIZE.

HARRISON HILLIARD CAIN

THE BRADLEY MEDAL IN NATURAL SCIENCE.

NORMAN ALONZO HOLMES.

THE CLASS OF '99 PRIZE IN ENGLISH.

FRANCIS CECIL SUMNER.

THE OBDYKE PRIZE DEBATE.

Question: "Resolved, That the best interests of the United States demand a prompt and substantial increase in our Army and Navy."

Cup: THE PHILOSOPHIAN SOCIETY. Medal: ALFRED FRAZER WHITE

THE OBDYKE DEBATERS.

From the Garnet Literary Association:

ALBERT SIDNEY BECKHAM. HENRY BARTON BURTON.
 HAROLD BROWN.

From the Philosopher Society:

NORMAN ALONZO HOLMES. HARRISON HILLIARD CAIN.
 ALFRED FRAZER WHITE.

JUNIOR ORATOR MEDALS.

First.....CLARENCE WILLIAMS WOOD
 SecondHENRY BARTON BURTON

COMPETING JUNIOR ORATORS.

HENRY BARTON BURTON, PRINCE LEROY EDWOODS, ADOLPHUS EBENEZER
HENRY, EDWARD MARION MURRAY, CHARLES REED SAULTER,
CLARENCE WILLIAMS WOOD.

PRESBYTERIAN BOARD OF TEMPERANCE PRIZES IN
ORATORY.

First WILLIS GITTENS PRICE
Second LAWRENCE MANSHIP CHAMBERLIN

MOORE SOPHOMORE PRIZES IN ENGLISH.

First WILLIAM PENNINGTON YOUNG
Second, WINSTON DOUGLAS, equally with WILLIS GITTENS PRICE

MOORE FRESHMAN PRIZES IN ENGLISH.

First RICHARD THOMAS LOCKETT
Second GEORGE ALBERT DALY
Honorable Mention CHARLES HANNIBAL STEWART

STANFORD MEMORIAL PRIZES IN MATHEMATICS.

First WINSTON DOUGLAS
Second THOMAS JULIUS CRAWFORD

Senior Honor Men

FOR GENERAL EXCELLENCE.
With names arranged alphabetically.

Magna Cum Laude

FRANCIS C. SUMNER.

Cum Laude.

G. FRANKLIN CHERRY	NORMAN A. HOLMES
LEO R. COMMISSIONG	CHARLES E. PIETERS
ALFRED F. WHITE	

Cum Honore

JESSE B. BARBER	FITZPATRICK STEWART
ALBERT S. BEASLEY	ARTHUR H. TAYLOR
ALBERT S. BECKHAM	JOHN A. WALKER
HARRISON H. CAIN	A. MERRAL WILLIS
MDANI XABA	

FOR EXCELLENCE IN SPECIAL DEPARTMENTS.

Latin

FRANCIS C. SUMNER

Greek.

LEO R. COMMISSIONG	FRANCIS C. SUMNER
--------------------	-------------------

Modern Languages

FRANCIS C. SUMNER

English

FRANCIS C. SUMNER

English Bible

FITZPATRICK STEWART

Natural Science

NORMAN A. HOLMES

Philosophy

FRANCIS C. SUMNER

Mathematics

C. FRANKLIN CHERRY	NORMAN A. HOLMES
CHARLES E. PIETERS	

Students in the Theological Seminary

Senior Class

- WALTER GUTHRIE ANDERSON, A.B.....Louisville, Ky.
Lincoln University, '13.
- CYRIL NATHAN ANDREWS.....Cold Spring, Jamaica, B. W. I.
Hope College, Kingston, Jamaica.
- *JAMES HENRY BILLUPS.....Norfolk, Va.
Norfolk Mission College, '12.
- *LUTHER BENJAMIN BROOKS, L. I.....Scranton, S. C.
Benedict College, '11.
- JOHN CORTES COOPER, A.B.....Maysville, S. C.
Lincoln University, '13.
- EARNEST LEONARD DAVIS, A.B.....Pittsburgh, Pa.
Virginia Theological Seminary and College, '13.
- ROBERT ALEXANDER FACEY GRAHAM..Chester Castle, Jamaica, B. W. I.
- *FRANCIS OTTO TAVIS LAWS, B.E.....Philadelphia, Pa.
State College for Colored Students, Dover, Del., '13.
- JAMES WALTER MUIR, A.B.....Louisville, Ky.
Lincoln University, '13.
- PATRICK M. NGCAYIYA.....Transvaal, Union of South Africa
Wilberforce University.
- *DAVID SIMON NICHOLS.....Norfolk, Va.
Roanoke Collegiate Institute, '12.
- AARON THEOPHILUS PIETERS.....Berbice, British Guiana
Congregational Theological Seminary, British Guiana
- RICHARD AUGUSTUS RACKSTROW.....Somerton, Jamaica, B. W. I.
- JOHN THOMAS REID, A.B.....Gatesville, N. C.
Lincoln University, '14.
- JOHN HENRY RUSSUM, A.B.....Bridgeville, Md.
Lincoln University, '14.
- FRANK CARL SHIRLEY, A.B.....Jackson, Miss.
Lincoln University, '13.

* Partial.

Middle Class

- CLARENCE LAYTON AIKEN, A.B.....Dover, Del.
Lincoln University, '14.
- JOHN LEE BARNUM, A.B.....Americus, Ga.
Lincoln University, '14.
- WILLIAM VANDELA BROWN, A.B.....Perryman, Md.
Lincoln University, '14.
- SAMUEL C. BRUYNING.....Georgetown, British Guiana
St. Ninian's Scotch School, British Guiana.
- WILLIAM WINTHROP LINCOLN CLARK, A.B.....Barnwell, S. C.
Virginia Union University, '14.
- MOSES LESLIE COLLINS, A.B.....Hertford, N. C.
Lincoln University, '13.
- *ROSS NEWTON DAVIS.....Wachapreague, Va.
Princess Anne Academy, '08.
- EDWARD ELLIOTT DURANT.....Lincoln University, Pa.
Harrison College and Crumpton Hall, Barbados.
- *NAPOLEON HALL.....Williamston, S. C.
Hampton Institute.
- *JOSEPH AUGUSTINE THEODORE HOLDER..Plaisance, E. C., British Guiana
Zoar Congregational Church School, Plaisance, British Guiana.
- JOHN DOTHA JONES, A.B.....Philadelphia, Pa.
Columbia University, '10.
- *JOHN LUKE JONES.....Philadelphia, Pa.
Downtown School, '13.
- *HENRY MACK NEWBY.....Norfolk, Va.
Virginia Union University.
- WILLIAM THOMAS OGBURN, A.B.....Southampton, L. I., N. Y.
Lincoln University, '14.
- HAROLD FOSTER PERCIVAL.....St. John's, Antigua, B. W. I.
Moravian College and Seminary, Buxton Grove, Antigua, '14.
- ROBERT ALLEN PRITCHETT, A.B.....Philadelphia, Pa.
Lincoln University, '15.
- WILLIAM RAMSEY RUTLEDGE, A.B.....Greenville, Tenn.
Swift Memorial College, '14.
- HERMAN MARSHALL SCOTT.....Eheart, Va.
Gloucester High School, Cappahosie, Va., '13.
- *THEOPHILUS AUGUSTUS THOMAS.Victoria, Linstead, Jamaica, B. W. I.
Mico College, Jamaica, State University, Ky.

*Partial

- CHARLES FWBANK TUCKER.....Spanish Town, Jamaica, B. W. I.
Beckford and Smith's High School, '00, Jamaica; Temple University,
Philadelphia.
- JOHN HENRY WALLER, A.B.....Emporia, Va.
Lincoln University, '14.

Junior Class

- JESSE BELMONT BARBER, A.B.....Philadelphia, Pa.
Lincoln University, '15.
- *SAMUEL TATE BOYD.....Atlantic City, N. J.
Knoxville High School and College, Knoxville, Tenn.
- LESLIE ELMORE GINN, A.B.....Snow Hill, Md.
Lincoln University, '15.
- *JAMES HARMON MOORE.....Elizabeth City, N. C.
Lincoln University.
- *JESSE COLLIN SAWYER.....Norfolk, Va.
Lincoln University.
- ALLEN EDWARD SEPHAS, A.B.....Birmingham, Ala.
Biddle University, '15.
- TOUSSAINT TOURGEE TILDON, A.B.....Fort Worth, Tex.
Lincoln University, '12.
- *JOSEPH SAMUEL NATHANIEL TROSS.....British Guiana
Leroy College, Montreal, Canada.
- *ROBERT CARLINE WILLIAMS.....Perryman, Md.
Lincoln University.

Special

- WILFORD AUGUSTUS FORBES.....Jamaica, B. W. I.
Virginia Union University, Richmond, Va.
- EUGENE RACKS.....Avondale, Pa.
- GEORGE HENRY WASHINGTON.....Oxford, Pa.

* Partial. During the Junior Year all not fully prepared for the Full Course are classed as Partial, subject to a year's probation before being advanced to the Diploma Course.

Students in the College

Senior Class

HERBERT FORGYS ANDERSON.....	Falmouth, Jamaica, B. W. I.
DARLINGTON LABARRE ASBURY.....	Downingtown, Pa.
HENRY BARTON BURTON.....	Port of Spain, Trinidad, B. W. I.
WILLIAM EDWARD BUSH.....	Augusta, Ga.
PRINCE LEROY EDWOODS.....	Bay City, Mich.
WILMOT KELTON EVANS.....	Oxford, Pa.
HENRY GOSS.....	Gorman, N. C.
HOWARD DECKER GREGG.....	Sumter, S. C.
ADOLPHUS EBENEZER HENRY.....	Kingstown, St. Vincent, B. W. I.
EMORY ALBERT JAMES.....	Steelton, Pa.
JOHN WESLEY KILLINGSWORTH.....	Columbia, S. C.
JOHN HENDERSON LEE.....	Atlanta, Ga.
EDWARD MARION MURRAY.....	Sumter, S. C.
STEWART CULIN PARKS.....	Savannah, Ga.
SAMUEL ROBERTSON.....	Newberry, S. C.
CHARES REED SAULTER.....	High Point, N. C.
SAMUEL GILES SMITH.....	Chester, Pa.
WILLIAM EDWARD SMITH.....	Marianna, Fla.
WALTER PAYNE STANLEY.....	Baltimore, Md.
JAMES WALTER SUBER.....	Greenville, S. C.
LOUIS TILLERY.....	Asbury Park, N. J.
ALPHONSO ROBERT WILSON.....	Thebes, Ga.
CLARENCE WILLIAMS WOOD.....	Clarksville, Va.
CORNELIUS GREEN WOODING.....	Philadelphia, Pa.

Junior Class

JOHN HENRY ALSTON.....	Baltimore, Md.
JAMES WALTER BARROW.....	Georgetown, British Guiana.
ARNOLD STEWART BATES.....	Trinidad, B. W. I.
GEORGE BOULWARE.....	Charlotte, N. C.
WILLIAM ARMSTEAD BRAGG, JR.....	Petersburg, Va.
GEORGE CLAYTON BRANCH.....	Oxford, N. C.
HAROLD BROWN.....	Steelton, Pa.
LEON ABBETT BYARD.....	Atlantic City, N. J.
LAWRENCE MANSHIP CHAMBERLIN.....	Fairmont, W. Va.
THOMAS JULIUS CRAWFORD.....	Jonesboro, Tenn.
JAMES ALVAH CREDIT.....	Philadelphia, Pa.
CORNELIUS R. DAWSON.....	Baltimore, Md.
WINSTON DOUGLAS.....	Neshanic Station, N. J.
JOSEPH HENRY ELLIS.....	Albany, Ga.
JUNIUS EDWARD FOWLKES.....	Richmond, Va.
HARRY WASHINGTON GREENE.....	Newbern, N. C.
DANIEL GRAFTON HILL, JR.....	Baltimore, Md.
ANDERSON DENNIS MILLER.....	Pine Bluff, Ark.
WILLIS GITTENS PRICE.....	Barbadoes, B. W. I.
RAYMOND GEORGE ROBISON.....	Johnson City, Tenn.
FREDERICK LAWRENCE RUSSELL.....	Augusta, Ga.
WILLIAM KNOX SANDERS.....	Charlotte, N. C.

ALPHONSO SMITH.....	Lynchburg, Va.
WILLIAM EDWARD LINWOOD SMITH.....	Richmond, Va.
WILLIAM JASPER TYLER.....	Oxford, N. C.
JOHN RICHARD WERTS.....	Newberry, S. C.
FRANK WELLINGTON WESS.....	Watkins, N. Y.
ULYSSES SIMPSON YOUNG.....	East Orange, N. J.
WILLIAM PENNINGTON YOUNG.....	East Orange, N. J.

Sophomore Class

THOMAS SPENCER ANDERSON, JR.....	Wilmington, Del.
CHARLES GARDNER ARCHER.....	Norfolk, Va.
THEODORE AUGUSTUS ARMSTRONG.....	Jamaica, B. W. I.
JOSEPH WILLIAM BARRETT.....	Chester, Pa.
HARSHA FLEMINSTER BOUYER.....	Dexter, Ga.
RAYMOND TUNSTALL CARPENTER.....	Baltimore, Md.
JAMES ELWOOD COMEGYS.....	Philadelphia, Pa.
GEORGE ALBERT RALPH DALY.....	Port of Spain, Trinidad, B. W. I.
VICTOR WAYM DE SHIELDS.....	Seaford, Del.
JOSIAH NATHANIEL FRASER.....	Georgetown, British Guiana
OSCAR NATHANIEL FREY.....	Steelton, Pa.
LE ROY SOUTHWORTH HART.....	Norfolk, Va.
FRANK JOSEPH HUTCHINGS.....	Macon, Ga.
CHARLES TALMAGE KIMBROUGH.....	Winston-Salem, N. C.
CORNELIUS KWATSHA.....	Alice, Cape Colony, Union of South Africa
RICHARD THOMAS LOCKETT.....	Macon, Ga.
ROBERT LEE LOCKETT.....	Macon, Ga.
JAMES CRAWFORD MCMORRIS.....	Ellisville, Miss.
CLAUDIUS WINFIELD MCNEILL.....	Wadesboro, N. C.
DAVID GLADSTONE MORRIS.....	Miami, Fla.
MACEO THILMAN MORRIS.....	Atlantic City, N. J.
GEORGE ROBERT PERRY.....	Pine Bluff, Ark.
THEODORE O'FISCHEL RANDOLPH.....	Sharon Hill, Pa.
JAMES CASWELL REID.....	Macon, Ga.
WALTER AUGUSTUS RICHARDSON.....	Fayetteville, N. C.
CARODEAN ROVALLE ROBINSON.....	Winston-Salem, N. C.
JOSEPH CEPHAS SHERRILL.....	Atlanta, Ga.
CHARLES HANNIBAL STEWART.....	Albany, Ga.
EUGENE MOORE SUMNER.....	Phoebus, Va.
JAMES THAELE.....	Makatseng, Basutoland, Union of South Africa
RALPH BERTRAM THOMPSON.....	Dover, Del.
ULYSSES SAMSON WIGGINS.....	Andersonville, Ga.
ARTHUR DANIEL WILLIAMS.....	Abingdon, Va.
JOHN EPHRAIM WILLIAMS.....	Huntingdon, W. Va.
THOMAS AUGUSTUS WILLIAMS.....	Newberry, S. C.

Freshman Class

EDWARD THOMAS BATEY.....	Augusta, Ga.
HERBERT WYCLIFFE BAUMGARDNER.....	Columbia, S. C.
PERCY IRVIN BOWSER.....	Havre de Grace, Md.
SILAS WALTON BRISTER.....	West, Miss.
WILLIAM SHARPLESS BROOKS.....	Kennett, Pa.
WILLIAM BERKLEY BUTLER.....	Baltimore, Md.

JULIUS ERNEST COOKE.....	Kosciusko, Miss.
CLARENCE WILMOR CRUSE.....	Mamaroneck, N. Y.
JOHN MILTON DABNEY.....	Richmond, Va.
MILTON ALBERT DAVIS.....	Baltimore, Md.
WALTER DELPH.....	Augusta, Ga.
SAMUEL EDWARD DIXON.....	Johnson City, Tenn.
ALBION WALKER DOYLE.....	Kerrville, Tex.
RALPH ASBURY EDMONDSON.....	Daytona, Fla.
OSCAR ELLISON.....	Millen, Ga.
GORDON VINCENT GREEN.....	Cambridge, Md.
EDGAR EMERY HAMBLEN.....	Morristown, Tenn.
JAMES EUGENE HAMMOND.....	Steeltown, Pa.
DAVID EDWARD HASKELL.....	Augusta, Ga.
EDGAR SMITH HENDERSON.....	Lambertville, N. J.
JAMES HARRIS HOWE.....	Wilmington N. C.
JAMES JACKSON, JR.....	Waynesboro, Ga.
BRUCE FIELDING JOHNSON.....	Guthrie, Okla.
MONTGOMERY PESO KENNEDY.....	Beaufort, S. C.
ANDREW LOUIS LATTURE.....	Johnson City, Tenn.
JOHN TIPP LEE.....	Cuthbert, Ga.
FREDERICK LUTHER MERRY.....	Boston, Mass.
THOMAS HENRY MILES.....	Cambridge, Md.
BLAKE EDWARD MOORE.....	Philadelphia, Pa.
THOMAS ARTHUR MUMFORD.....	Greensboro, N. C.
PHILIP INDIO NOLTE.....	St. Thomas, D. W. I.
CHARLES WESLEYAN PARKER.....	Birmingham, Ala.
LAMAR RILEY PERKINS.....	Savannah, Ga.
MYERS ERSKINE PROCTOR.....	Jackson, Miss.
LEVI EDGAR RASBURY.....	Snow Hill, N. C.
FELIX DAVID REESE.....	Newberry, S. C.
HENRY GASSAWAY RIDGELEY, JR.....	Gaithersburg, Md.
WILLIAM MOODY ROGERS.....	Waycross, Ga.
THEODORE MILTON SELDEN.....	Norfolk, Va.
AUSTIN SIMMS.....	Darien, Ga.
CHARLES ALEXANDER SIMPSON.....	Porus, Jamaica, B. W. I.
JOHN THOMAS SIMPSON.....	Easley, S. C.
HOSEA HART SMITH.....	New Bedford, Mass.
WILLIAM GERARD SMITH.....	Quitman, Ga.
EDWARD HAMPTON SMYRL.....	Darlington, S. C.
NATHANIEL HENDERSON STEVENS.....	Pine Bluff, Ark.
MARION WENDELL STEVENS.....	Fayetteville, N. C.
HASTINGS THOMPSON.....	Brooklyn, N. Y.
EUGENE HERBERT WALKER.....	Morristown, Tenn.
DAVID MACEO WATERS.....	Savannah, Ga.
MAURICE LOVE WATTS.....	Raleigh, N. C.
MOSES EUGENE WEBB.....	Fort Worth, Tex.
JOHN LESLIE WILLIAMS.....	Fruitland, Md.
ERNEST JEFFERS WILLIAMSON.....	Orange, N. J.
LUCIUS DANIEL WYATT.....	Bronwood, Ga.

Students Qualifying for Regular Standing

SAMUEL JOSEPH BASKERVILLE.....	Rapidan, Va.
WILLIAM HENRY BUCKNER.....	Memphis, Tenn.
JOHN LANEY COLEMAN.....	Terrell, Tex.
JAMES COOPER.....	Terrell, Tex.
HERBERT PALMER CUBBAGE.....	Avondale, Pa.
SANDY NATHANIEL DUFF.....	Bessemer, Ala.
SAMUEL HEZEKIAH ELLIS.....	Johnson City, Tenn.
CYRUS BARR FERGUSON.....	Kirkwood, Pa.
GARLAND ALPHONZO GERRAN.....	High Point, N. C.
WILFORD THEODORE HAREWOOD,	
	Stewart Hall, St. John, Barbados, B. W. I.
WILLIAM FLEMING HOLSEY.....	Athens, Ga.
JOHN DAVID HOPKINS.....	Quarryville, Pa.
OMA HERMAN KIMBROUGH.....	Macon, Ga.
CHARLES SUMNER MAYS.....	Jacksonville, Fla.
LEON EVERETT PROCTOR.....	Jackson, Miss.
JAMES HURLONG SCOTT.....	Darlington, S. C.
JAMES ALPHERT SHELTON.....	Sturgis, Ky.
THOMAS ARTHUR WILLIAMS.....	Terrell, Tex.

Special Students

GEORGE WILLIAM CLINTON.....	Charlotte, N. C.
JAMES JULIAN ROBINSON.....	Harrisburg, Pa.

SUMMARY.

SEMINARY.		COLLEGE.	
Senior	16	Senior	24
Middle	21	Junior	20
Junior	9	Sophomore	35
Special	3	Freshman	55
	49	Unclassified	18
		Special	2
			<hr/> 163
		Total	<hr/> 212